

黄昏

5

mf

5

5

5

7

mp

7

11

11

16

mf

16

20

24

28

33

38

43

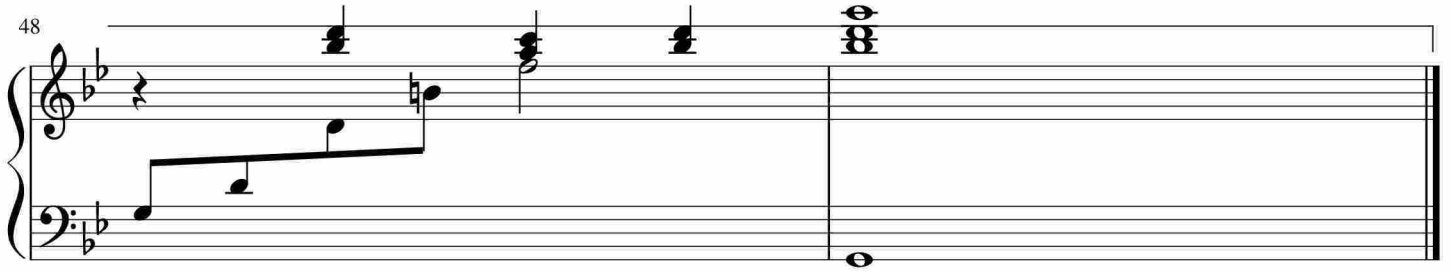

于斯课堂
www.yusi.tv