

Brainiac Maniac

于斯课堂
www.yusi.tv

laser crabs

Piano

Piano chorus

Piano chorus high

Organ

Guitar chunk

guitar chunk chorus

Analog Power

AP c1

Acoustic Bass

Harp

Strings I

Strings II

SH-101 Bass

2

lc.

Pno.

Org.

Gtr.

AP.

AB.

Hp.

StrI.

StrII.

SB.

- Pno.**: Piano part with a treble and bass clef. The treble clef has a complex melodic line with many sixteenth notes and rests. The bass clef is mostly silent.
- Org.**: Organ part with a treble clef, mostly silent.
- Gtr.**: Guitar part with a treble clef, featuring a rhythmic pattern with triplets.
- AP.**: Alto Saxophone part with a treble clef, playing a rhythmic pattern.
- AB.**: Bass Saxophone part with a bass clef, mostly silent.
- Hp.**: Harp part with a treble clef, mostly silent.
- StrI.**: First String part with a treble clef, mostly silent.
- StrII.**: Second String part with a treble clef, mostly silent.
- SB.**: Double Bass part with a bass clef, mostly silent.

A large, light blue watermark reading "www.52jazz.com" is overlaid diagonally across the center of the page.

lc.

Pno.

Org.

Gtr.

AP.

AB.

Hp.

StrI.

StrII.

4 SB.

The musical score is for page 4 and features the following instruments and parts:

- lc.**: Clarinet in C, with a whole rest.
- Pno.**: Piano, with a melodic line in the right hand and a bass line in the left hand.
- Org.**: Organ, with a whole rest.
- Gtr.**: Guitar, with a melodic line and a triplet of eighth notes.
- AP.**: Alto Saxophone, with a melodic line.
- AB.**: Alto Bass, with a whole rest.
- Hp.**: Harp, with a whole rest.
- StrI.**: String I, with a whole rest.
- StrII.**: String II, with a whole rest.
- 4 SB.**: String Bass, with a whole rest.

The score includes a large blue watermark reading "www.52jazz.com" across the center.

Ic.

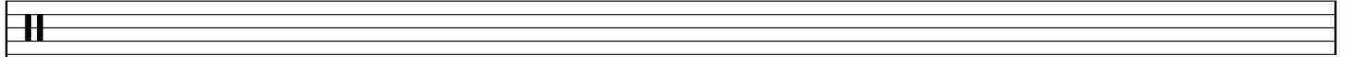

Pno.

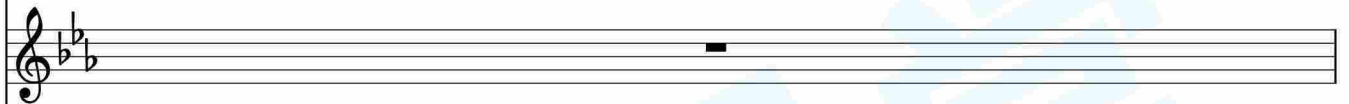
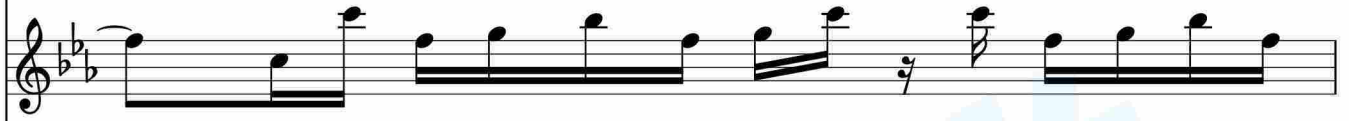
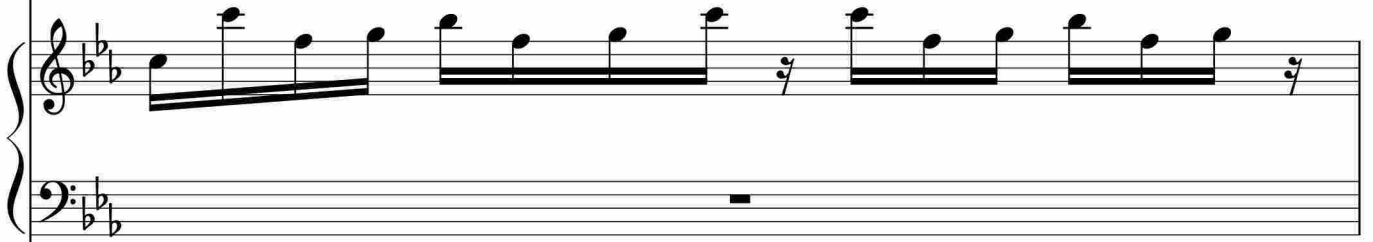

Org.

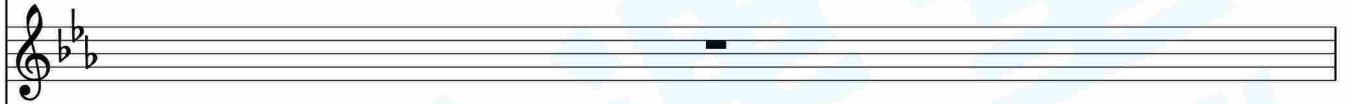

Gtr.

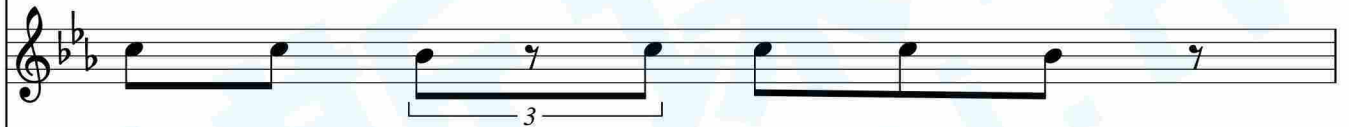

AP.

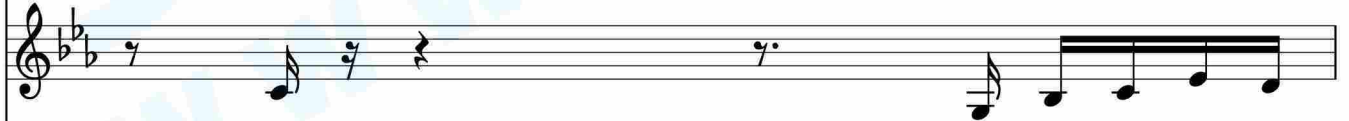
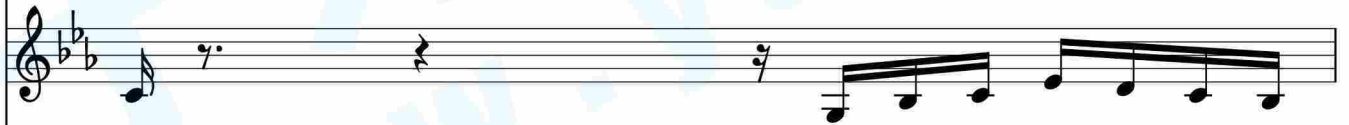

AB.

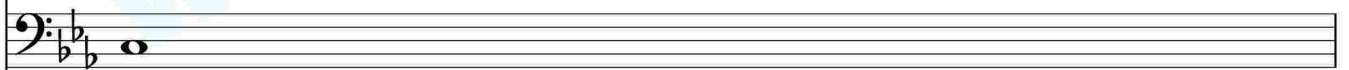

Hp.

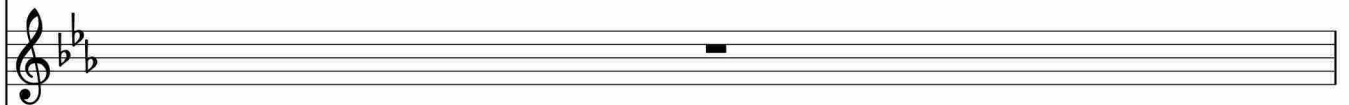

StrI.

StrII.

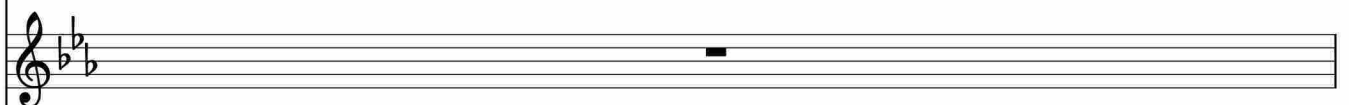

SB.

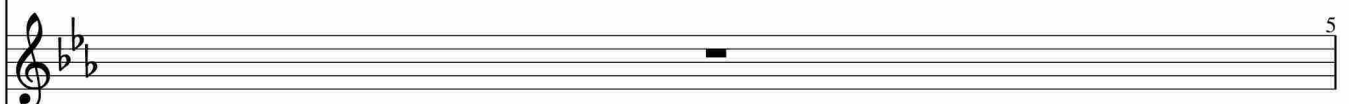

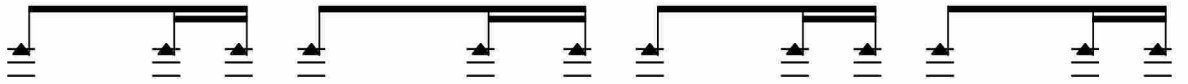

lc.

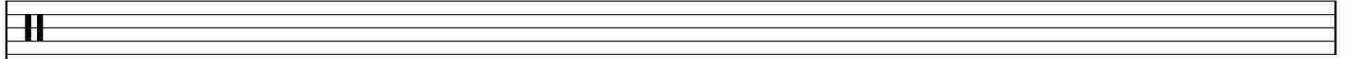

Pno.

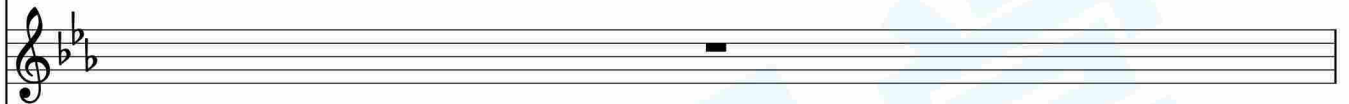
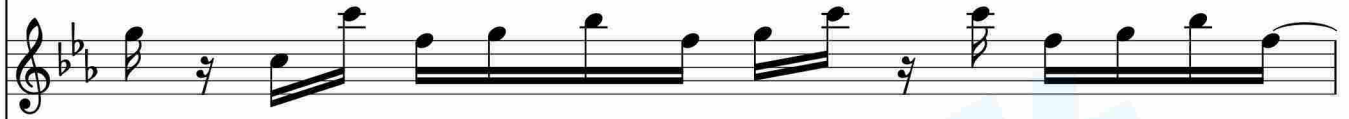
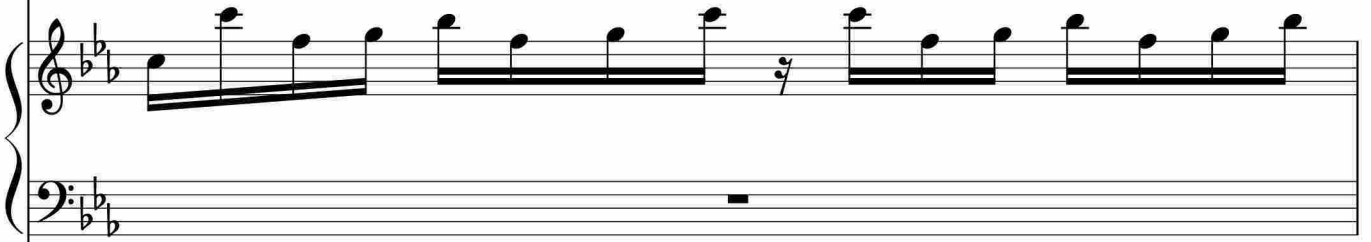

Org.

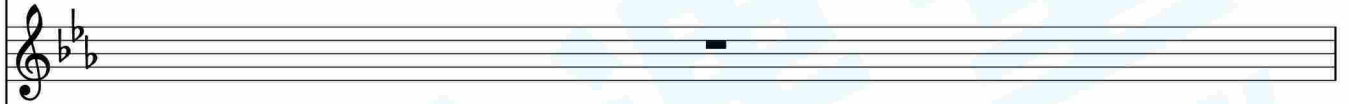

Gtr.

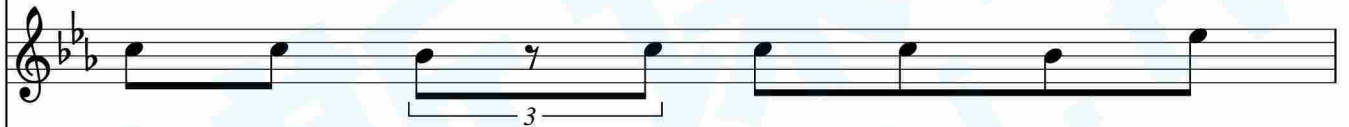

AP.

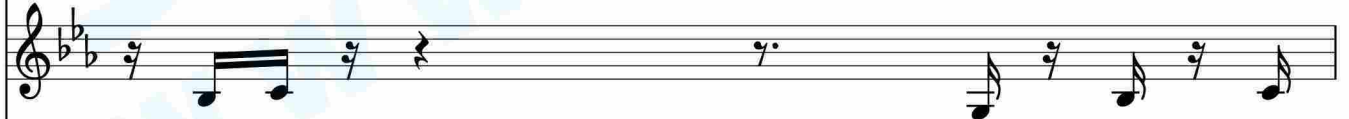
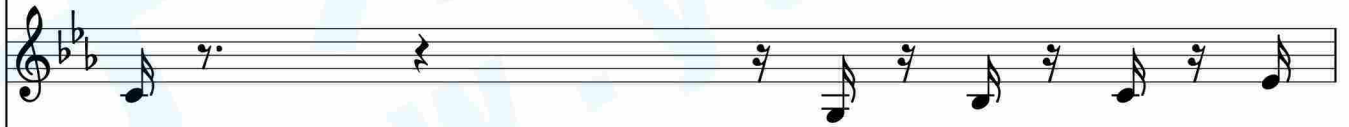

AB.

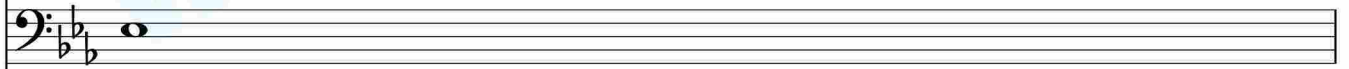

Hp.

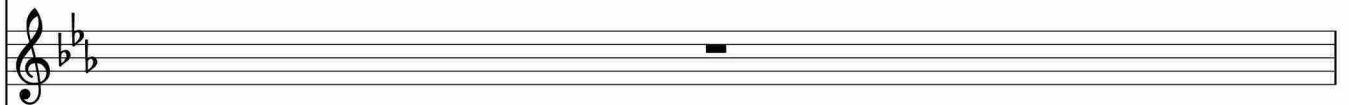

StrI.

StrII.

SB.

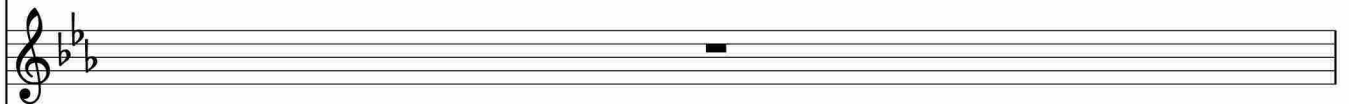

Ic.

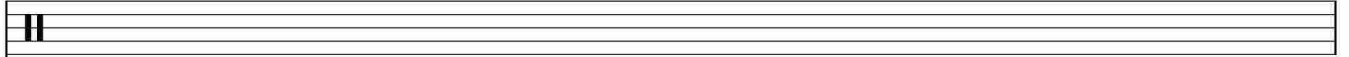

Pno.

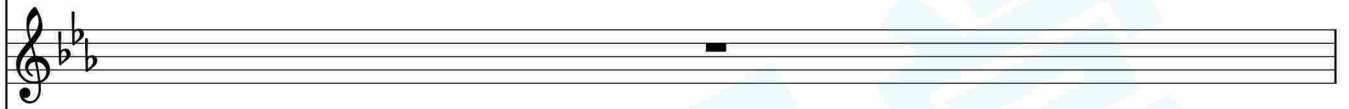
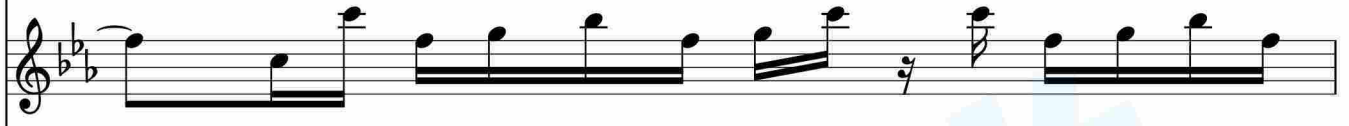
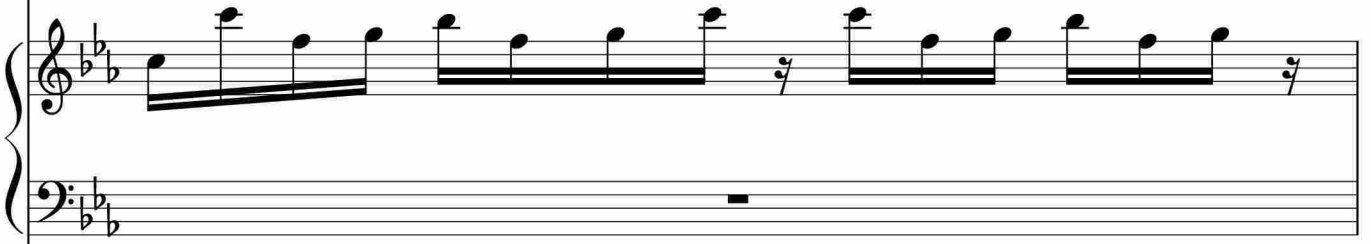

Org.

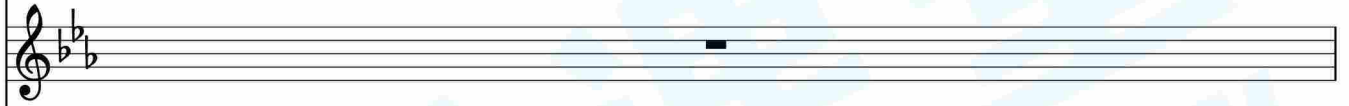

Gtr.

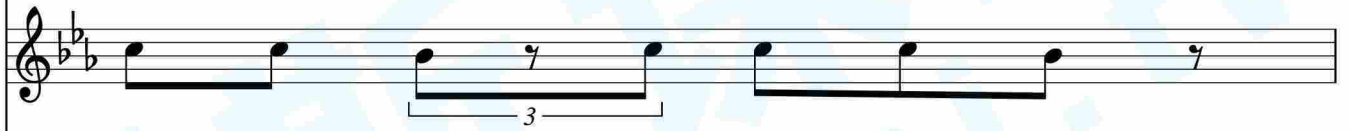

AP.

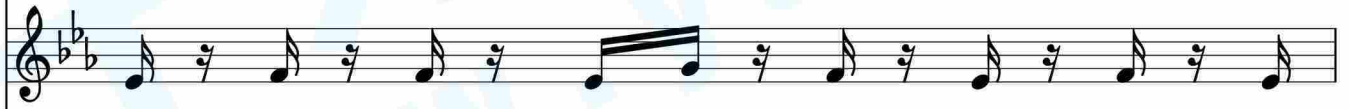

AB.

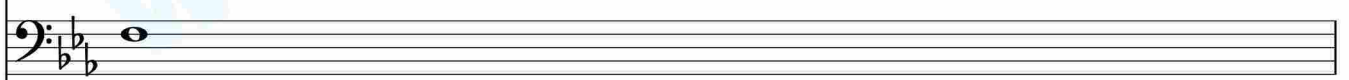

Hp.

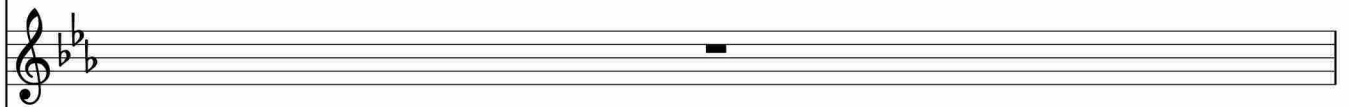

StrI.

StrII.

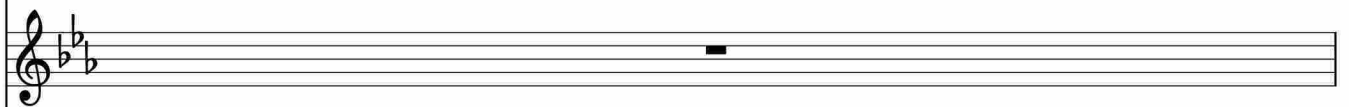

SB.

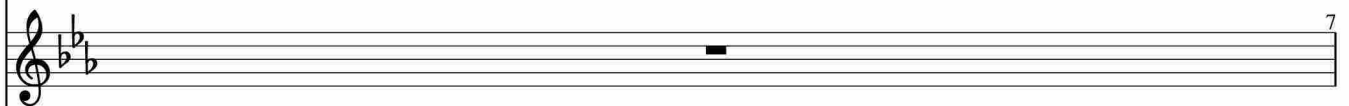

lc.

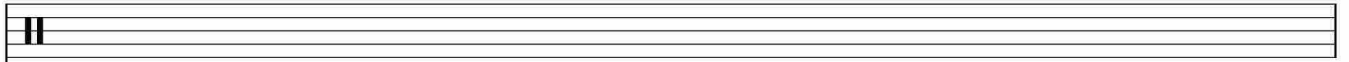

Pno.

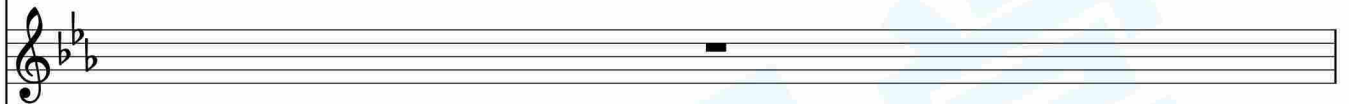
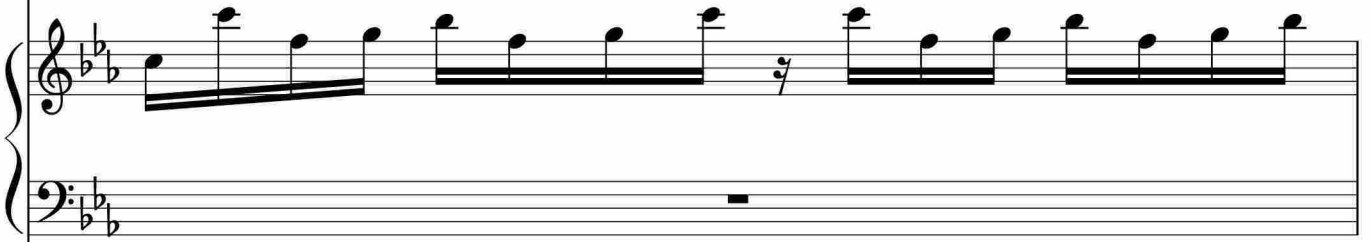

Org.

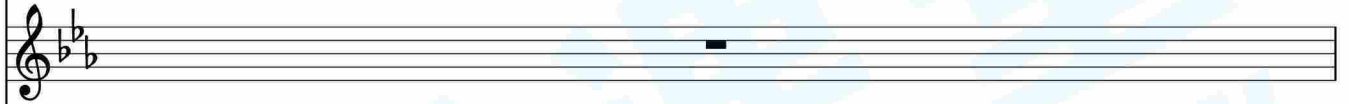

Gtr.

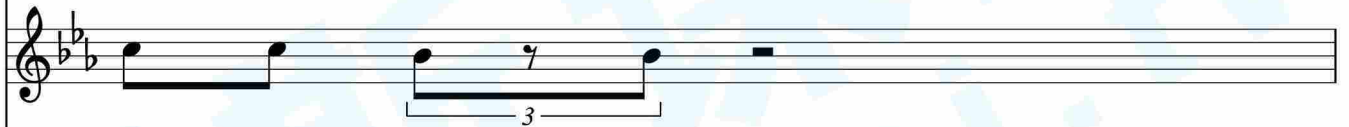

AP.

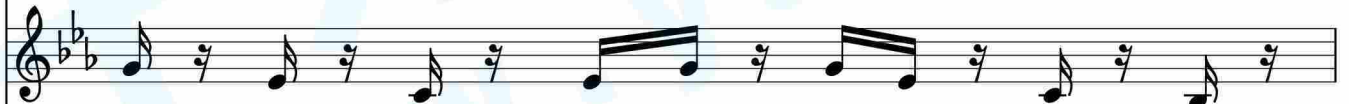

AB.

Hp.

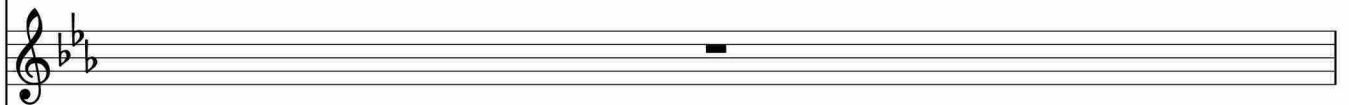

StrI.

StrII.

SB.

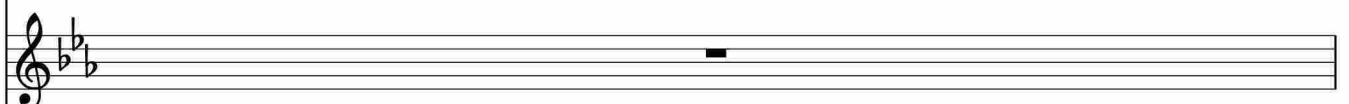

Ic.

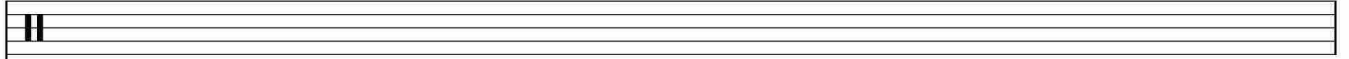

Pno.

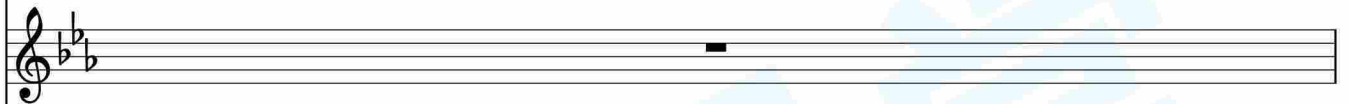
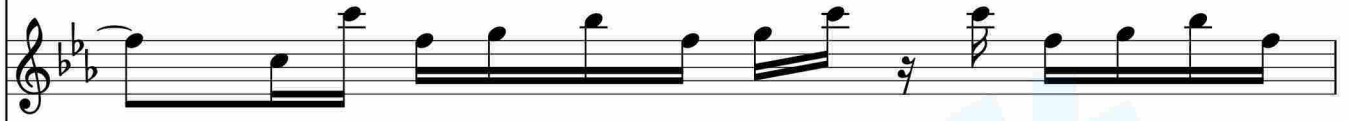
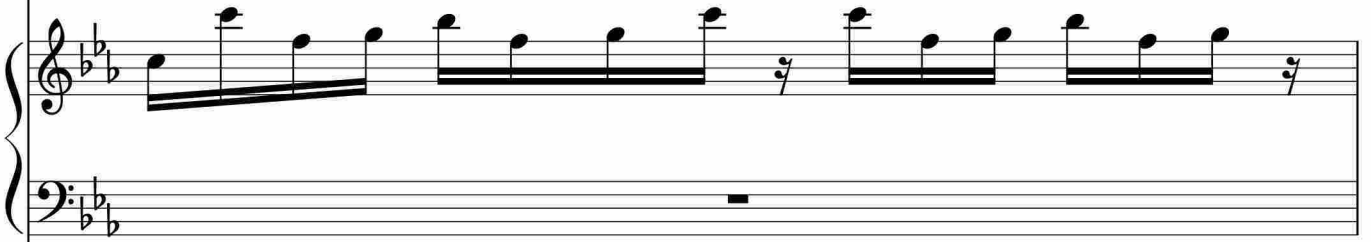

Org.

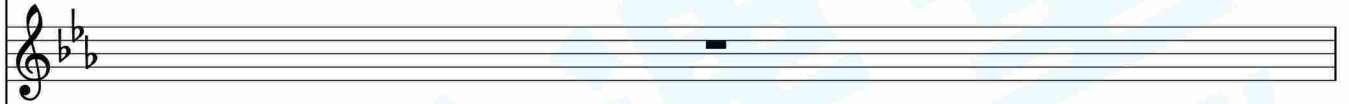

Gtr.

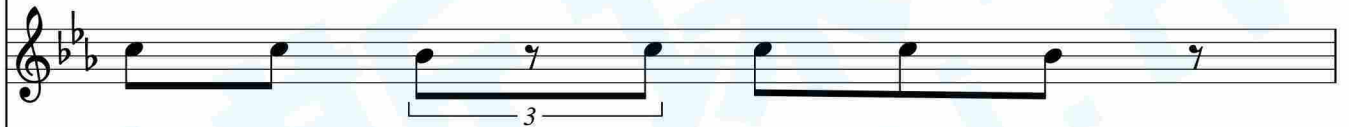

AP.

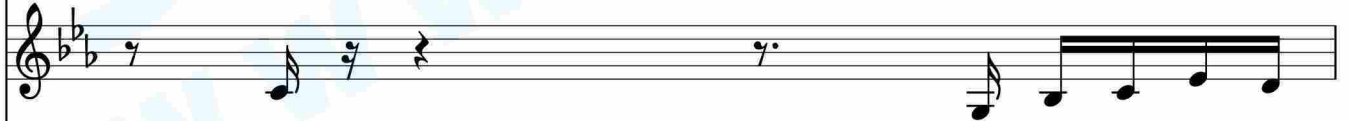
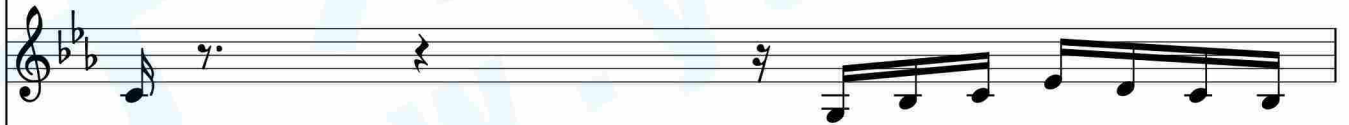

AB.

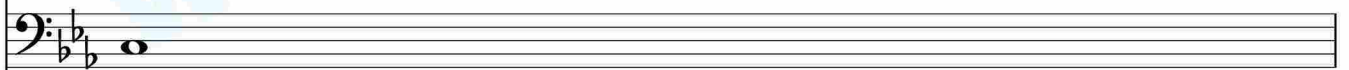

Hp.

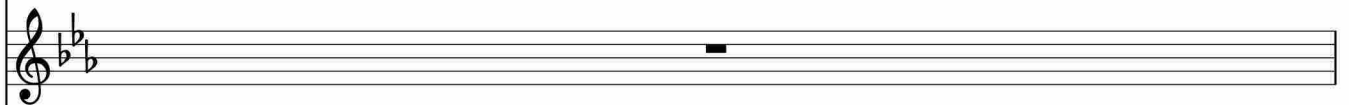

StrI.

StrII.

SB.

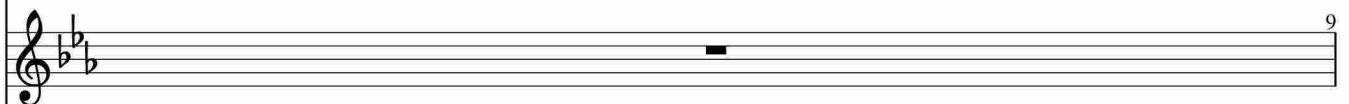

lc.

Pno.

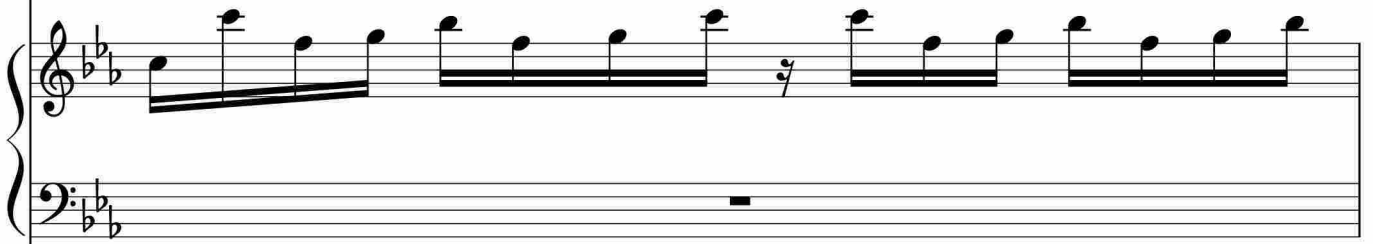

Org.

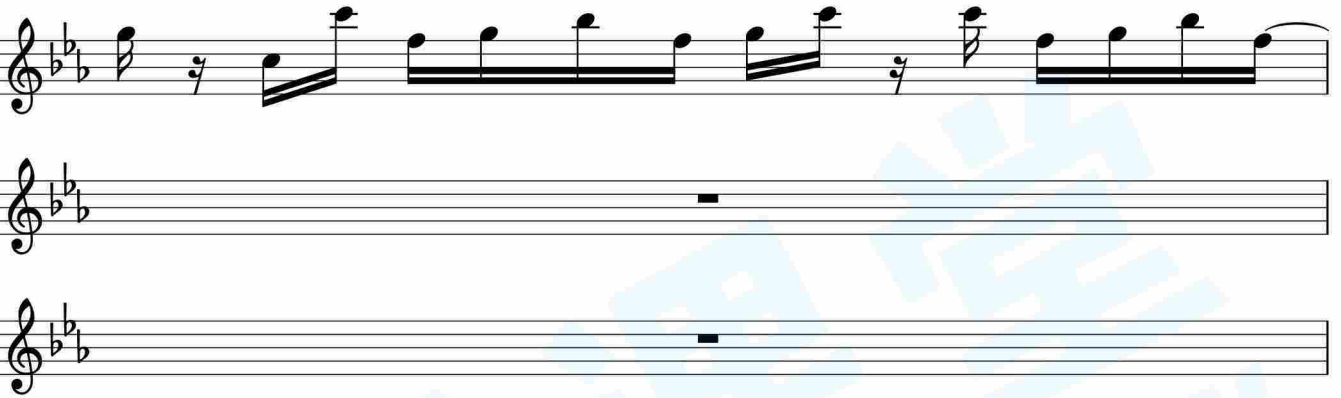

Gtr.

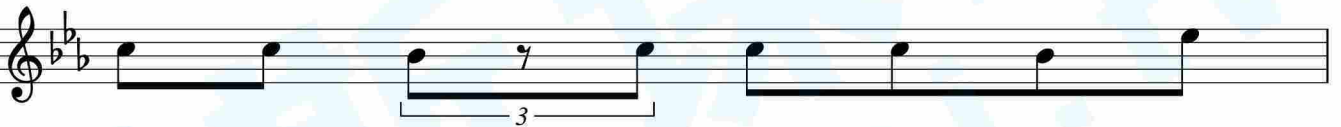

AP.

AB.

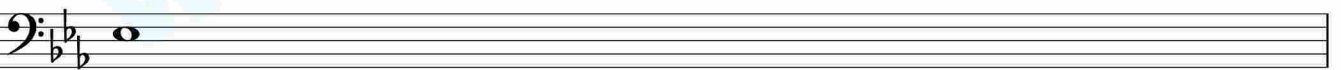

Hp.

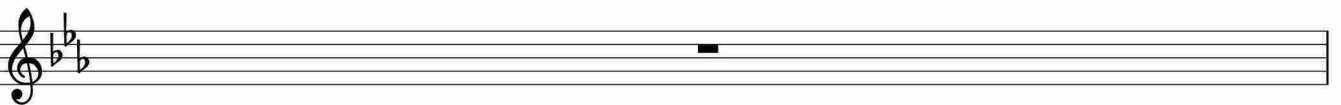

StrI.

StrII.

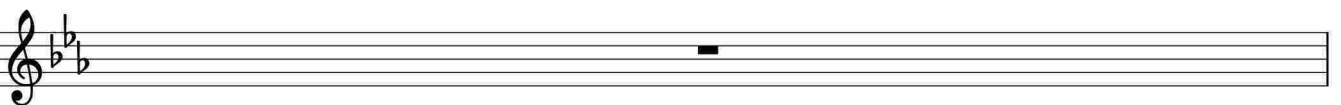

10
SB.

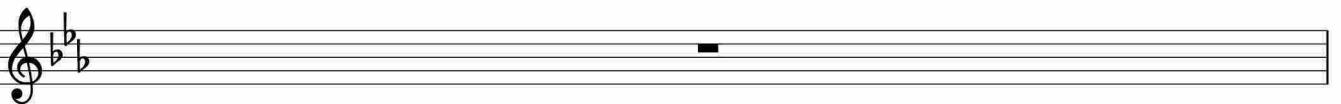

lc.

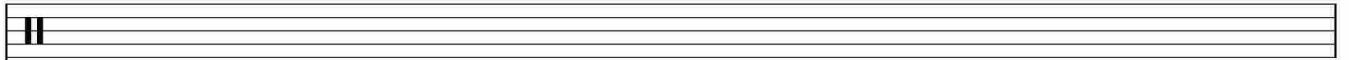

Pno.

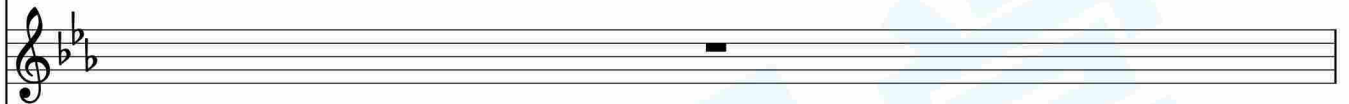
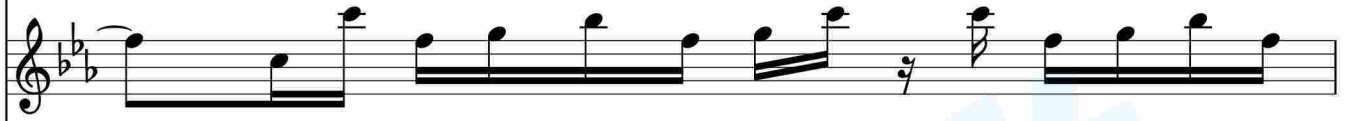
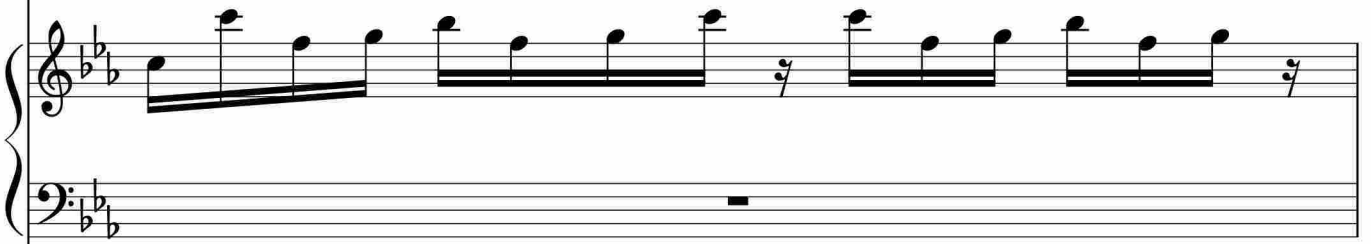

Org.

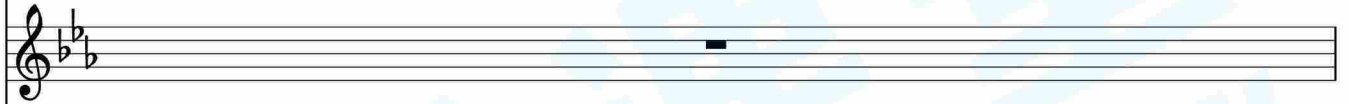

Gtr.

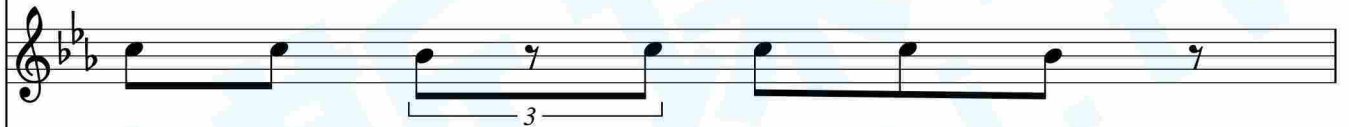

AP.

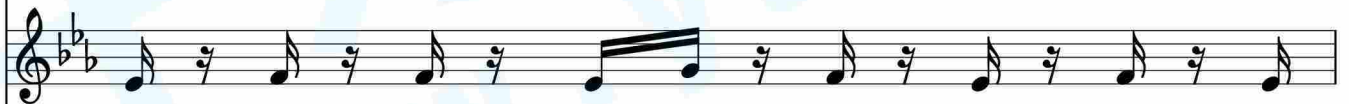

AB.

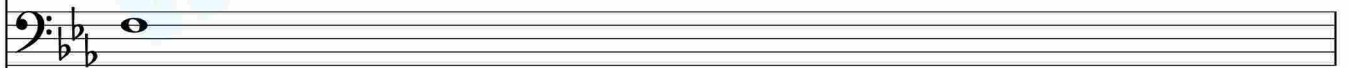

Hp.

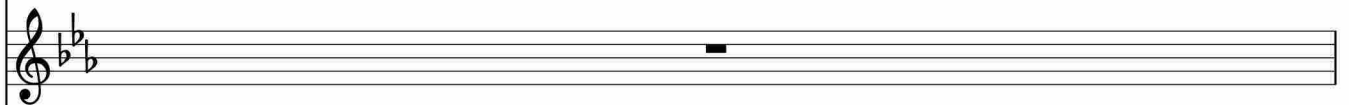

StrI.

StrII.

SB.

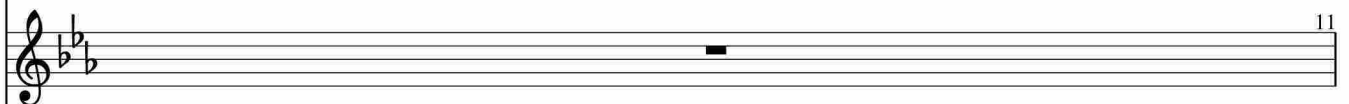

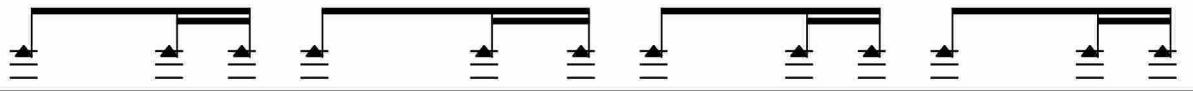

Ic.

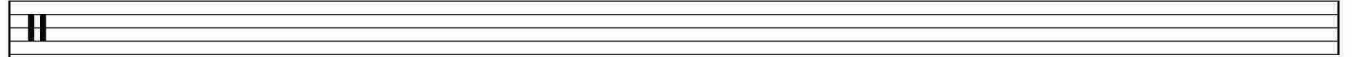

Pno.

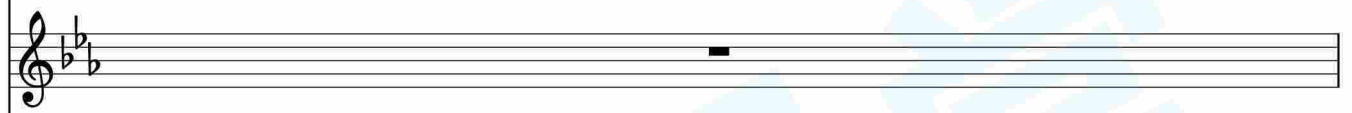
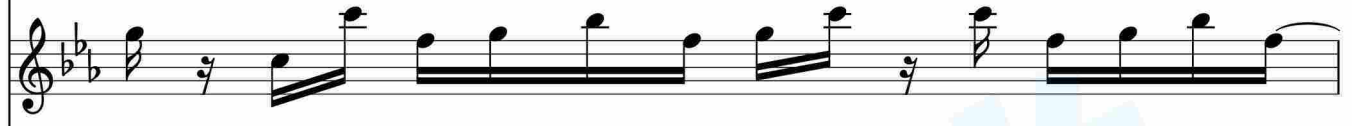
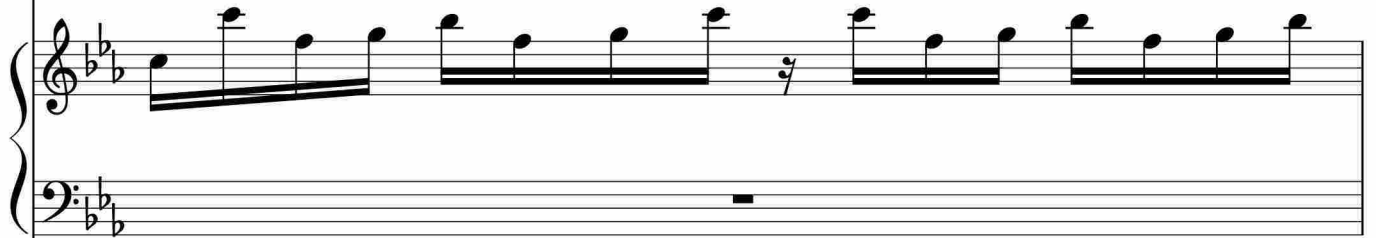

Org.

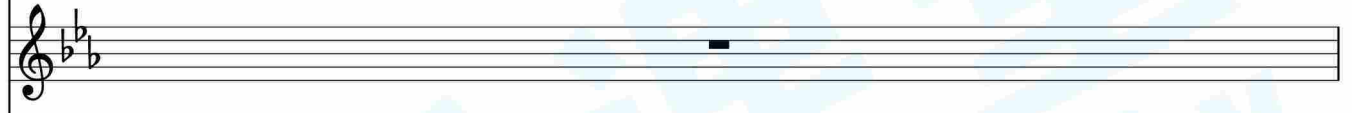

Gtr.

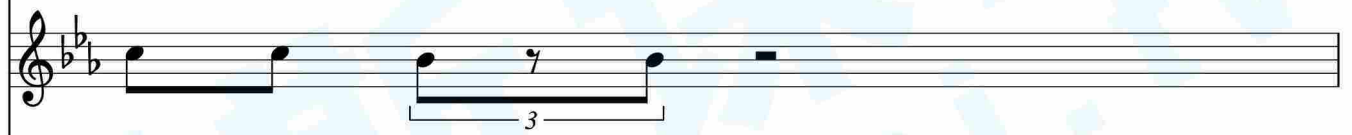

AP.

AB.

Hp.

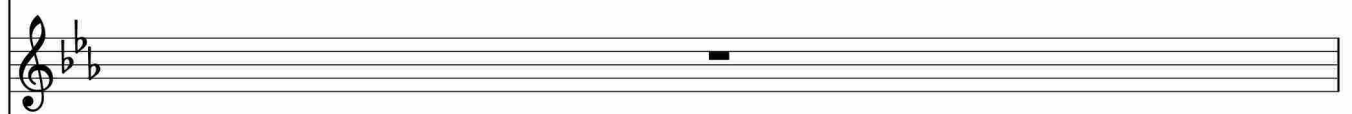

StrI.

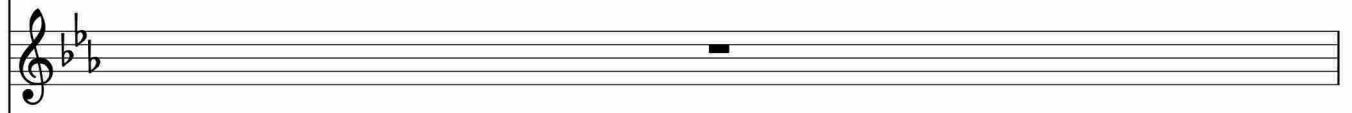

StrII.

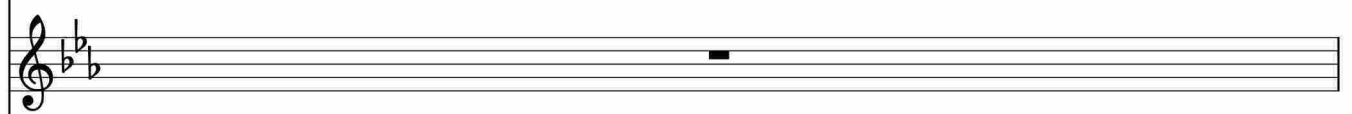

SB.

lc.

Pno.

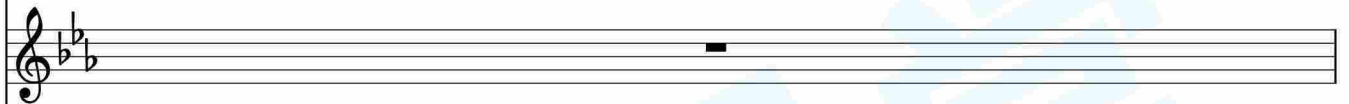
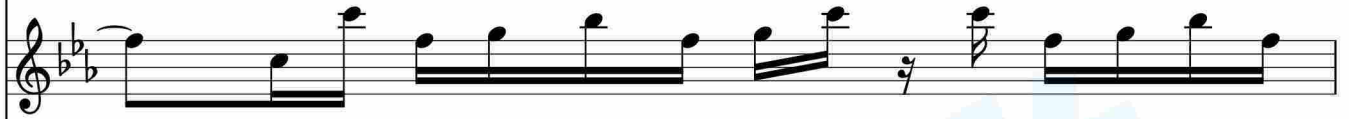
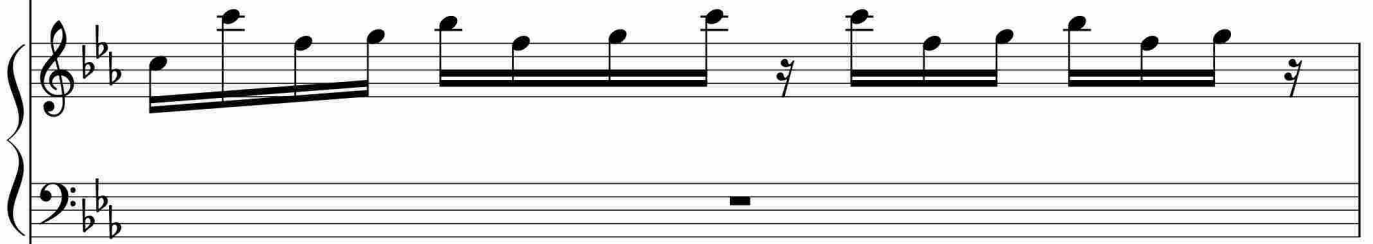

Org.

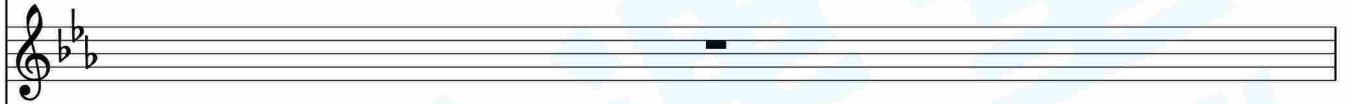

Gtr.

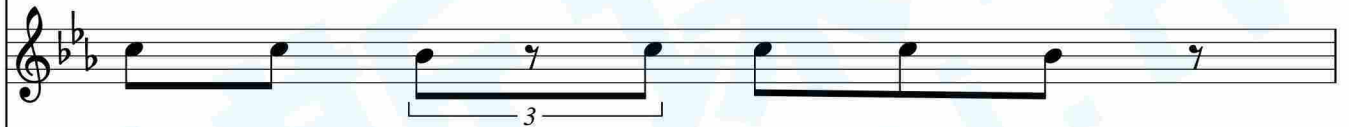

AP.

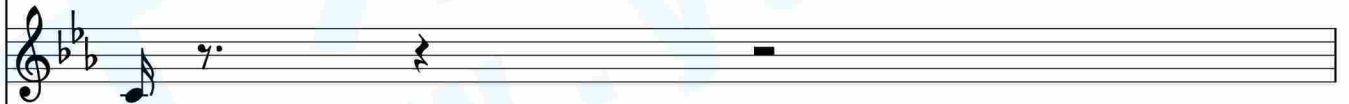

AB.

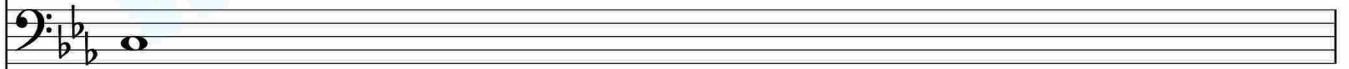

Hp.

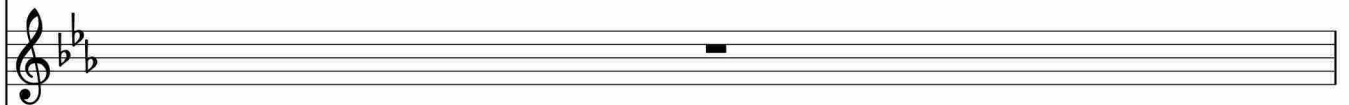

StrI.

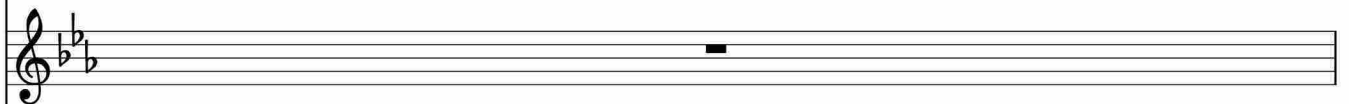

StrII.

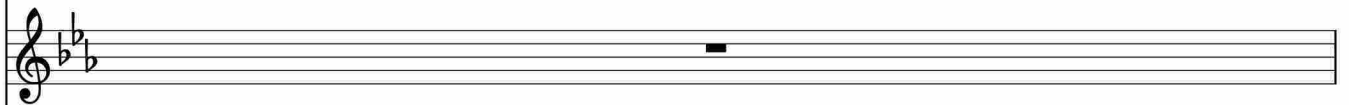

SB.

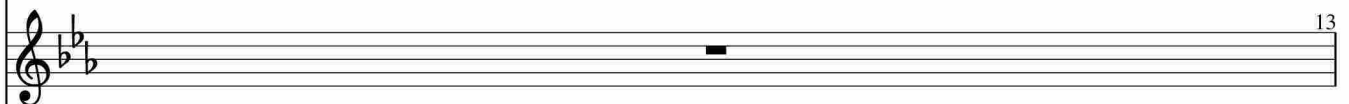

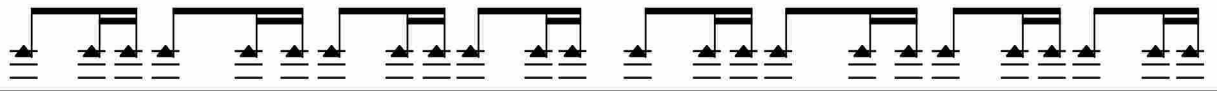

lc.

Empty musical staff for the conductor (lc.).

Pno.

Org.

Organ (Org.) part, including a single musical staff.

Gtr.

AP.

AP (likely Auto Piano) part, including a single musical staff.

AB.

AB (likely Alto Saxophone) part, including a single musical staff.

Hp.

Hammered Dulcimer (Hp.) part, including a single musical staff.

StrI.

StrII.

SB.

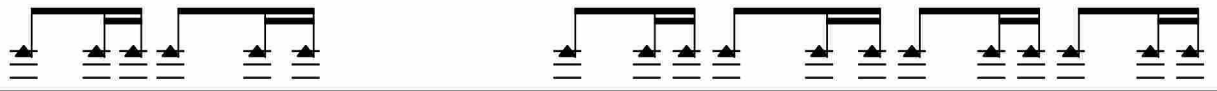

Ic.

Pno.

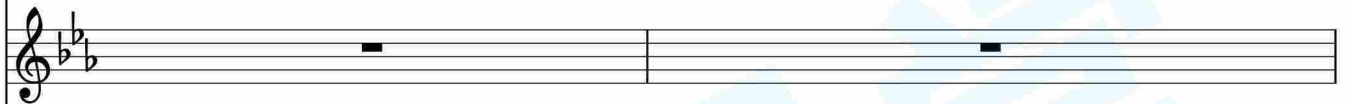
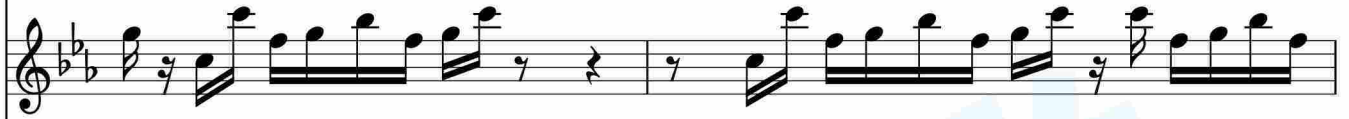
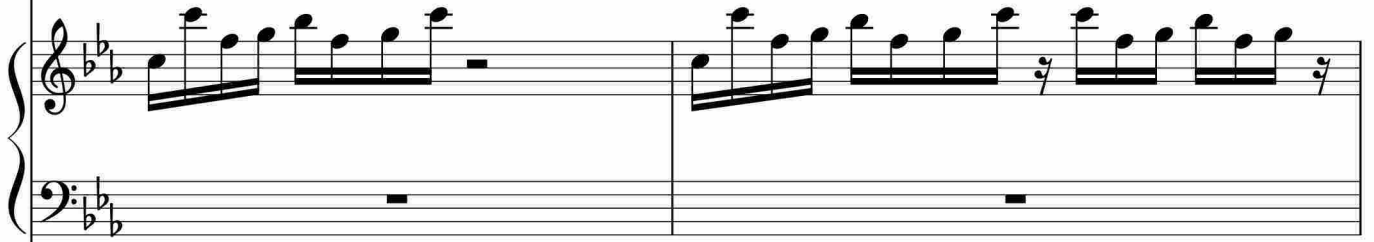

Org.

Gtr.

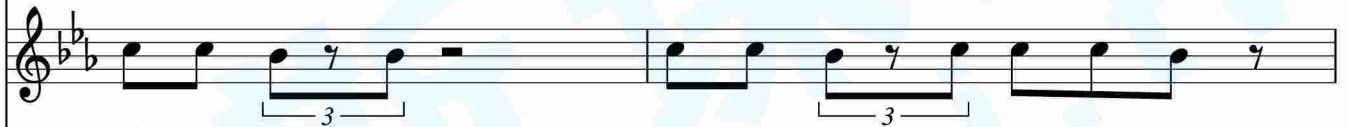

AP.

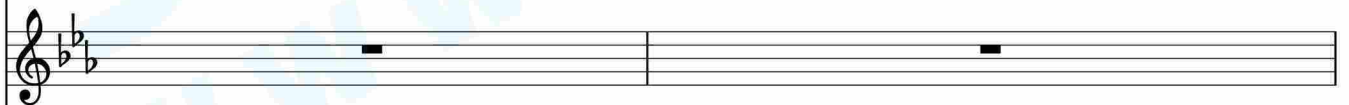
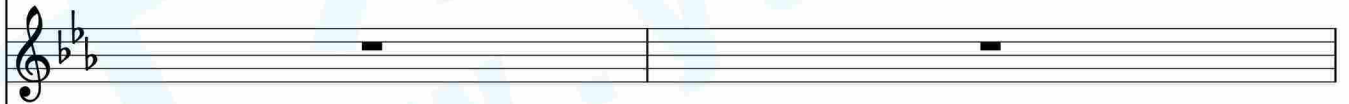

AB.

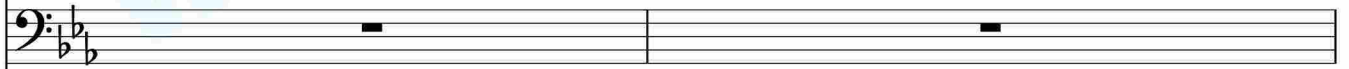

Hp.

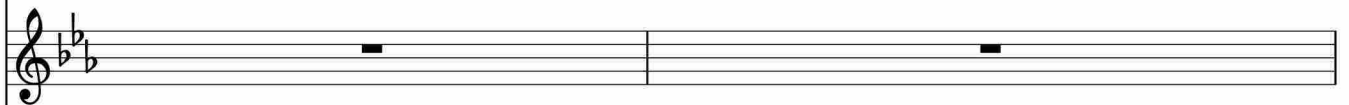

StrI.

StrII.

SB.

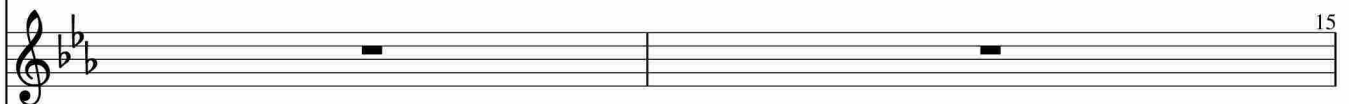

Ic.

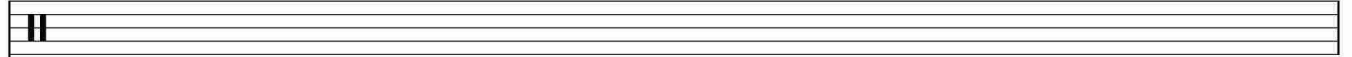

Pno.

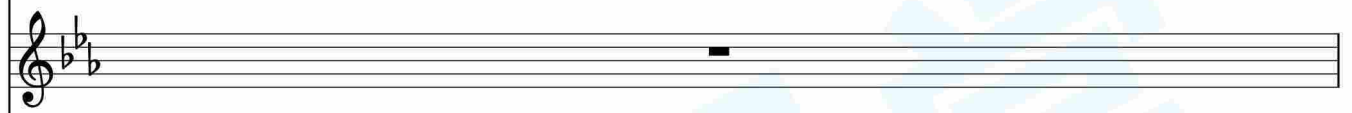
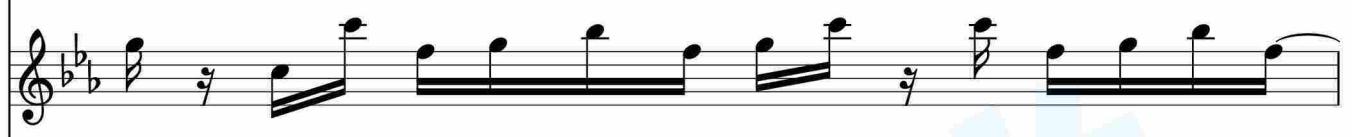
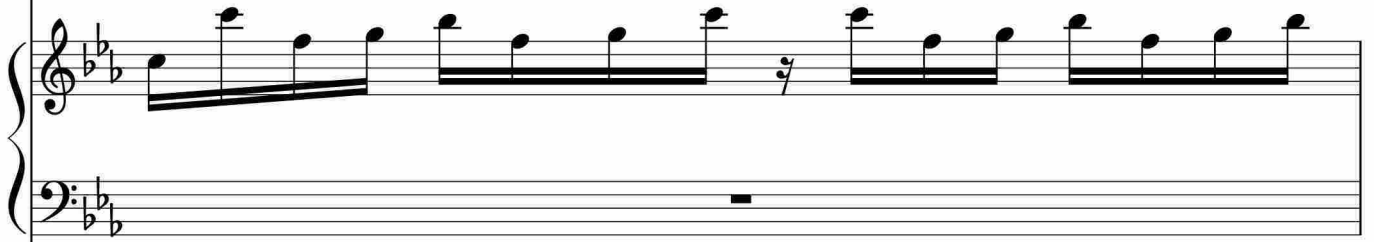

Org.

Gtr.

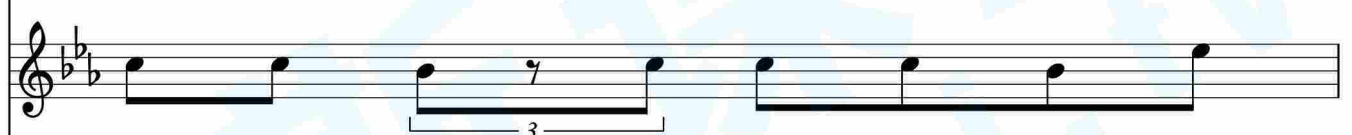

AP.

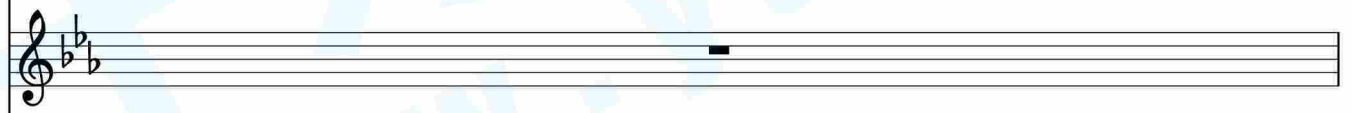

AB.

Hp.

StrI.

StrII.

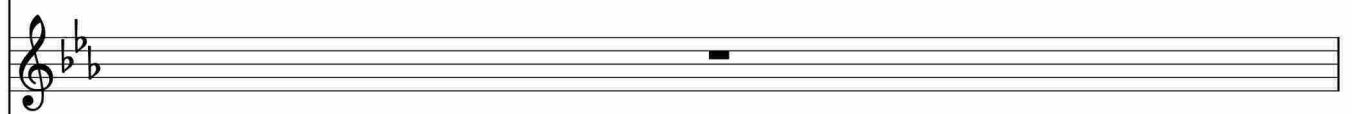

16 SB.

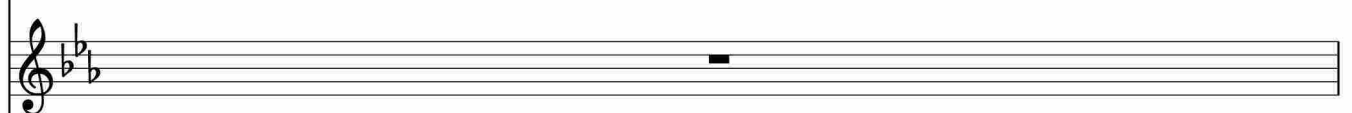

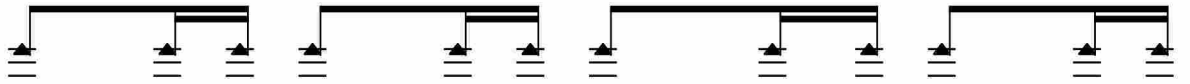

lc.

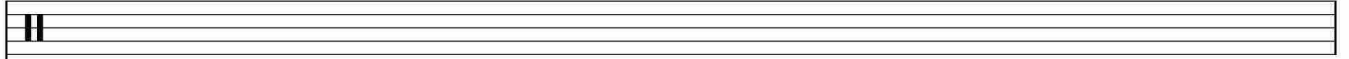

Pno.

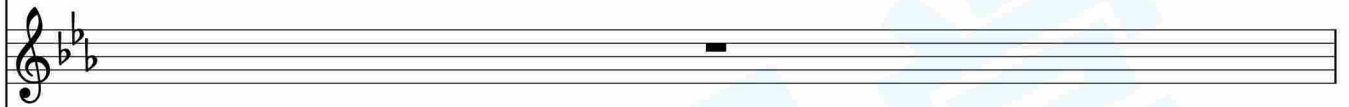

Org.

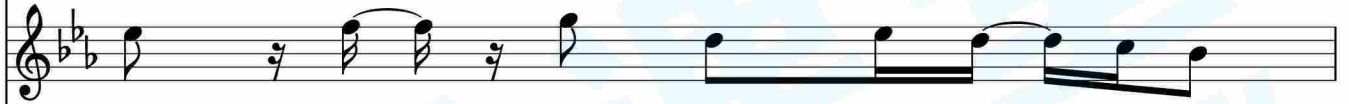

Gtr.

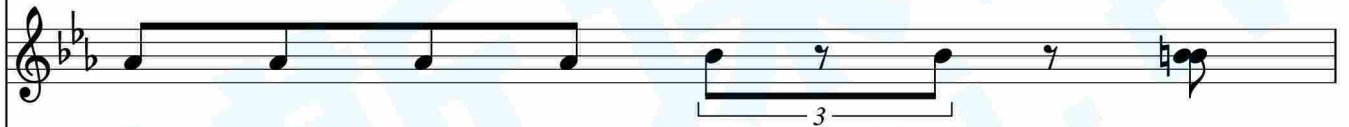

AP.

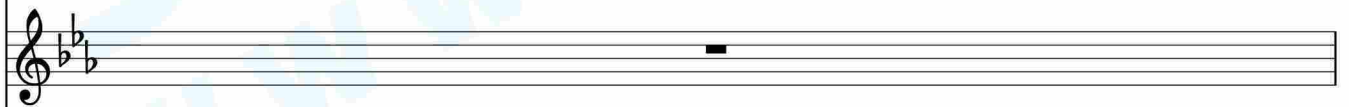
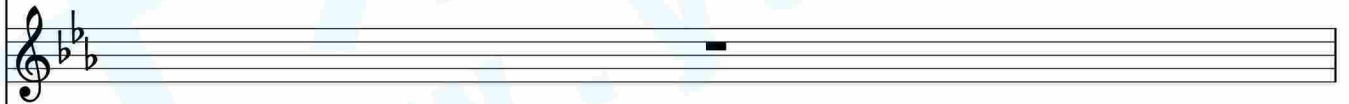

AB.

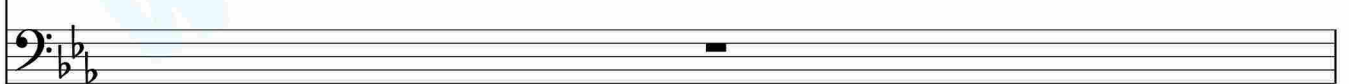

Hp.

StrI.

StrII.

SB.

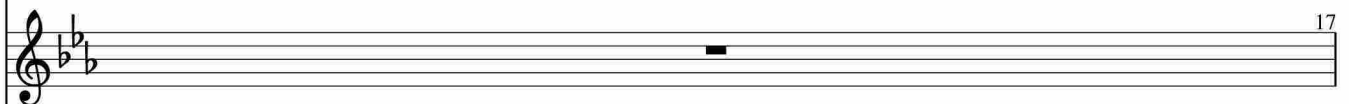

Ic.

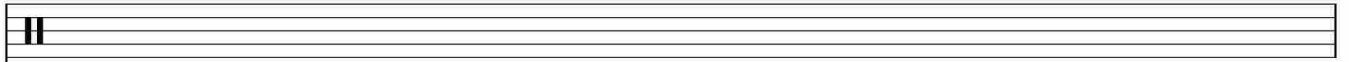

Pno.

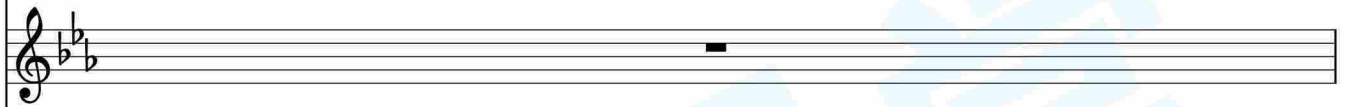
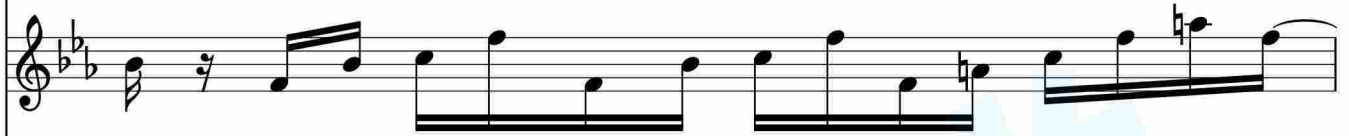
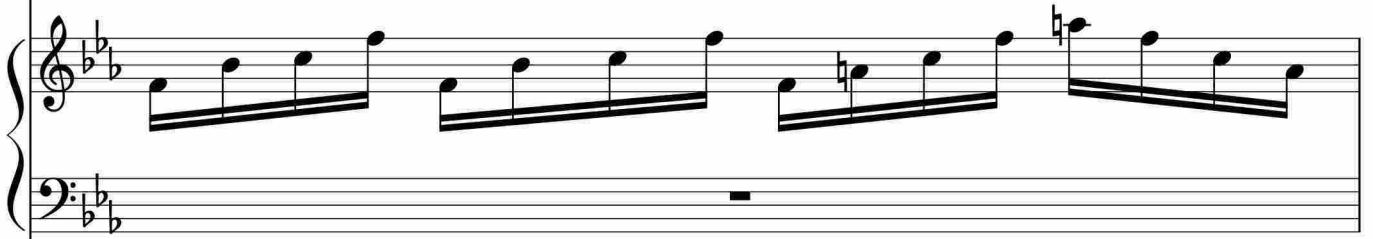

Org.

Gtr.

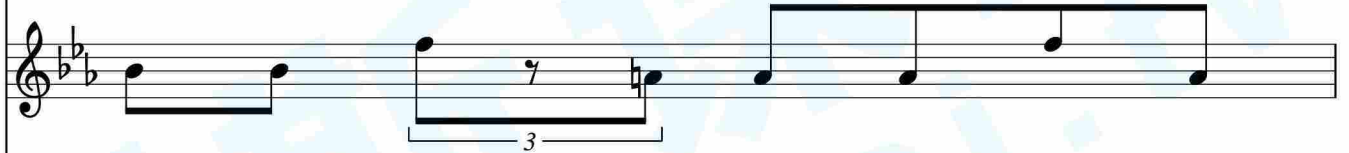

AP.

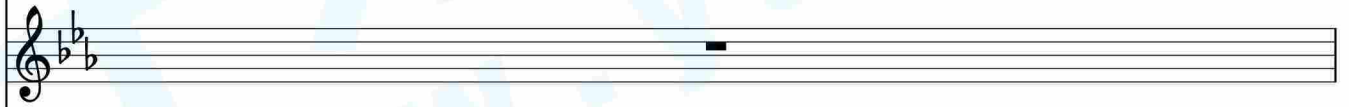

AB.

Hp.

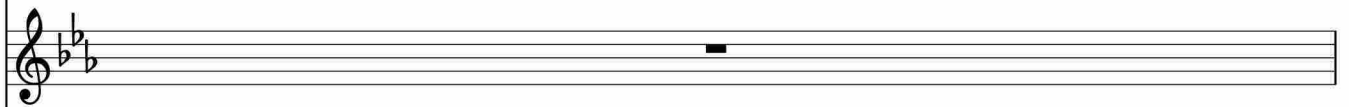

StrI.

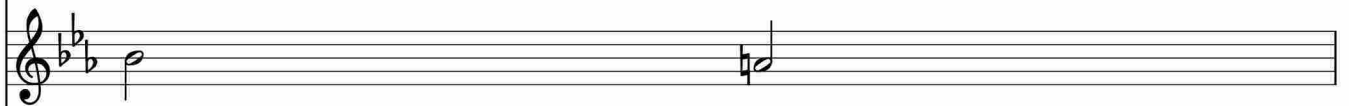

StrII.

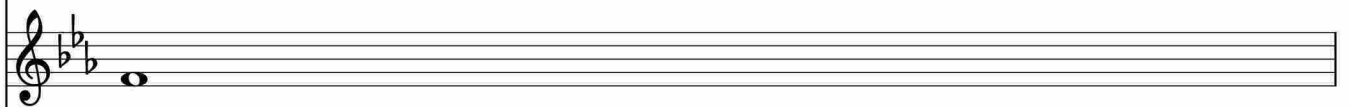

SB.

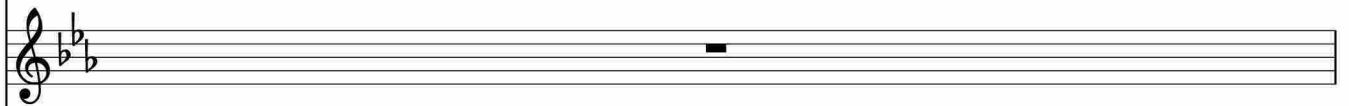

Ic.

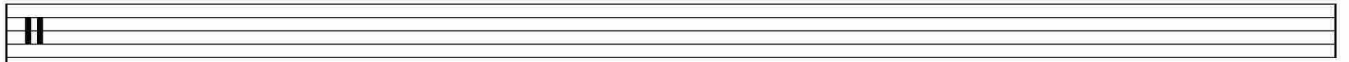

Pno.

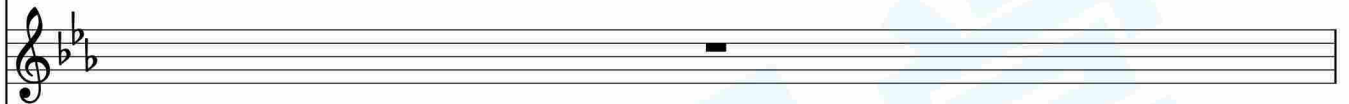
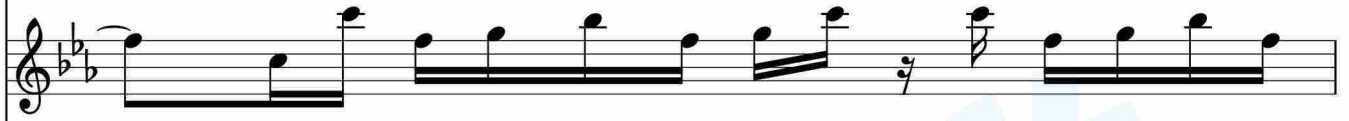
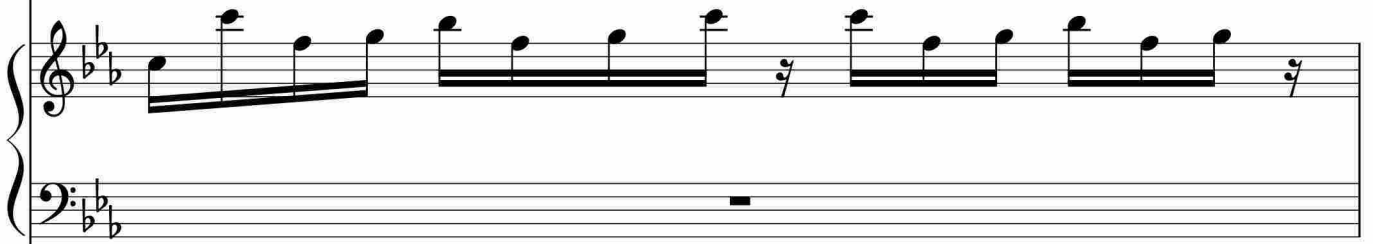

Org.

Gtr.

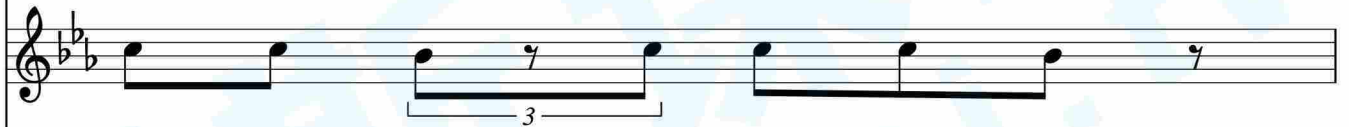

AP.

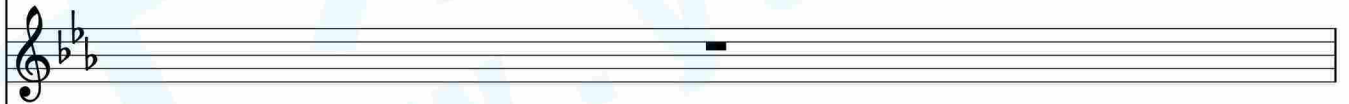

AB.

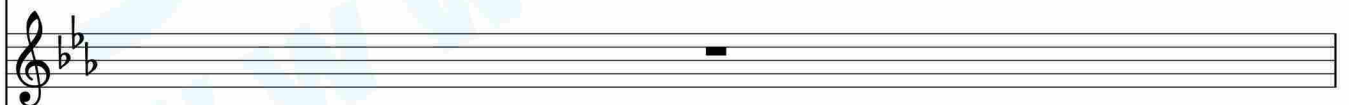

Hp.

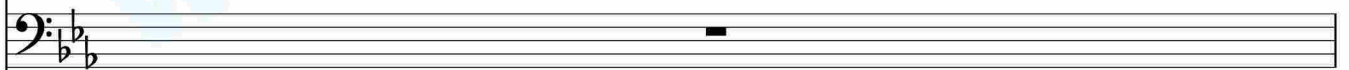

StrI.

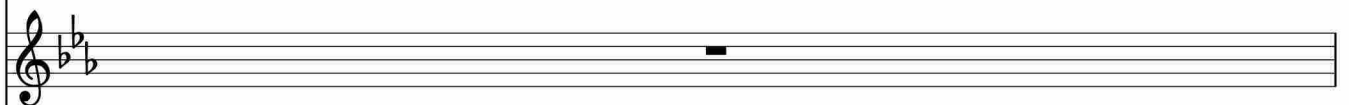

StrII.

SB.

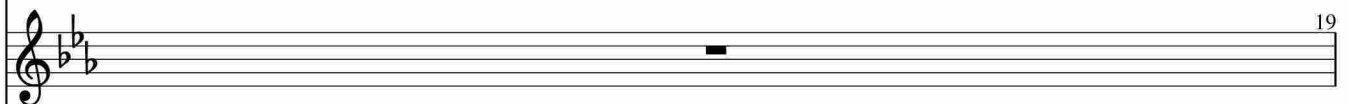

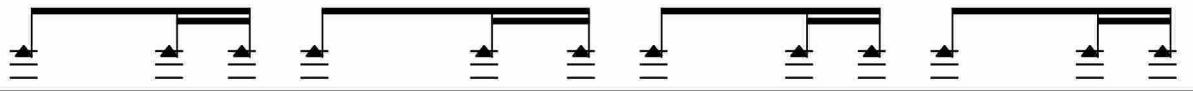

Ic.

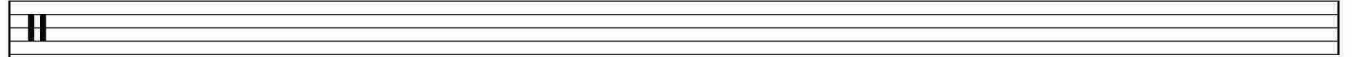

Pno.

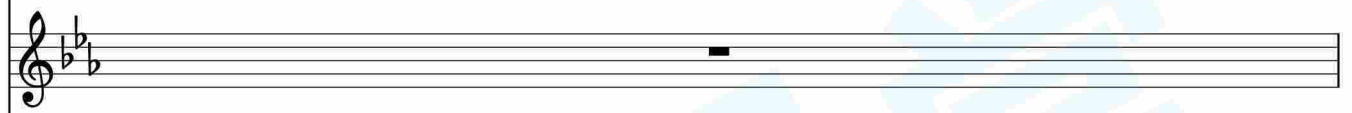
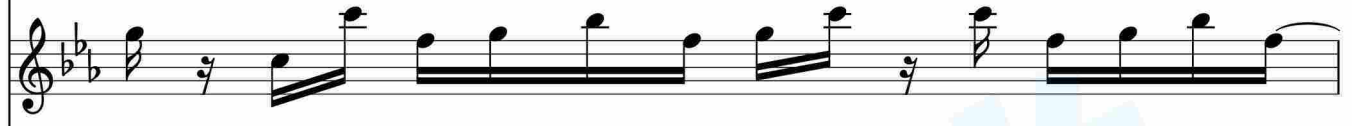
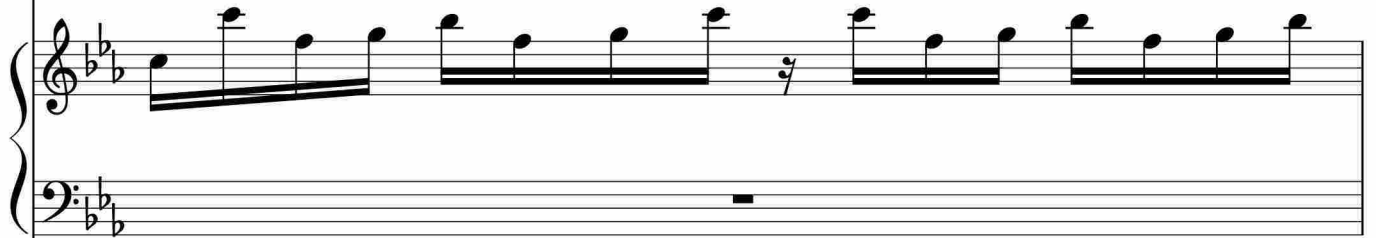

Org.

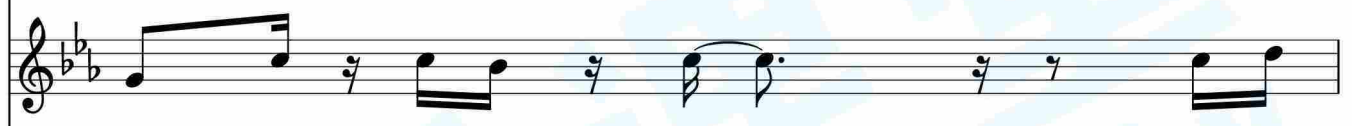

Gtr.

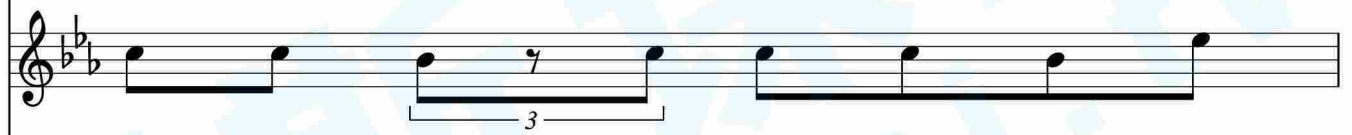

AP.

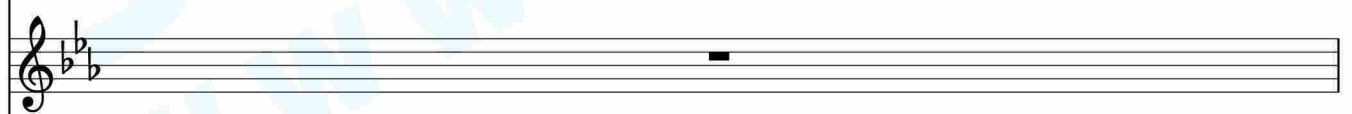
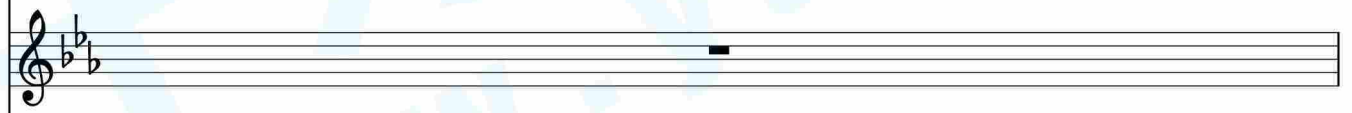

AB.

Hp.

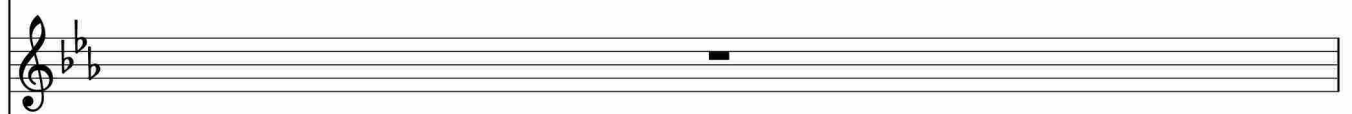

StrI.

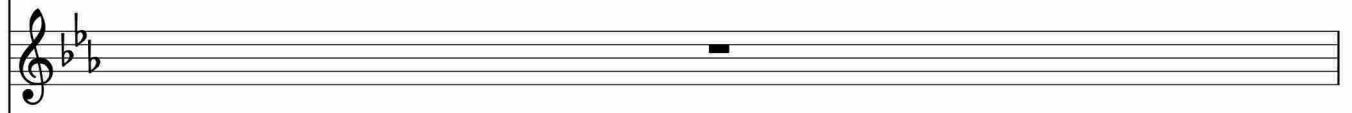

StrII.

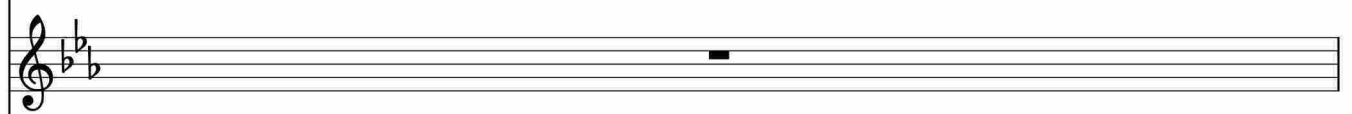

SB.

lc.

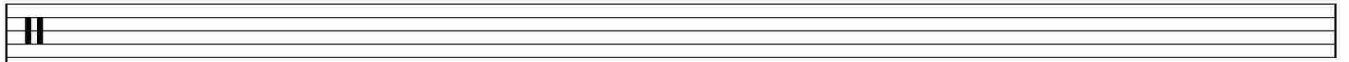

Pno.

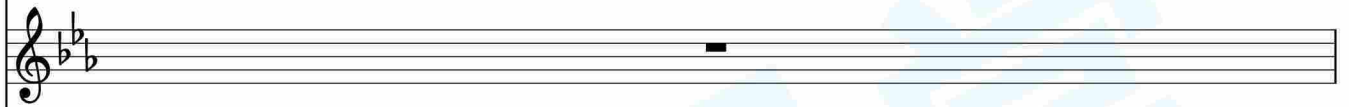

Org.

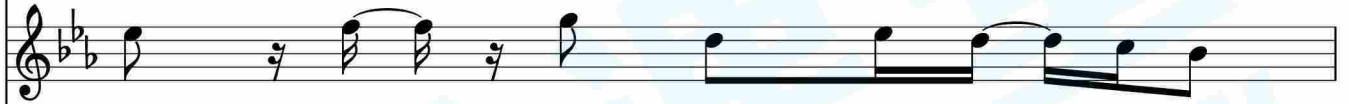

Gtr.

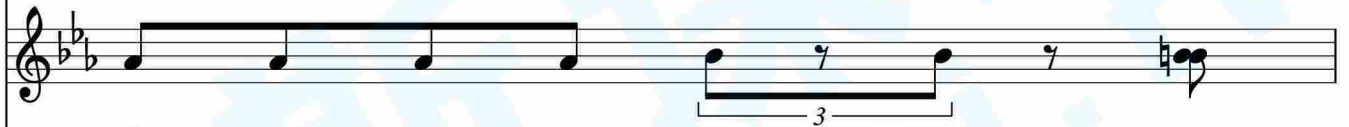

AP.

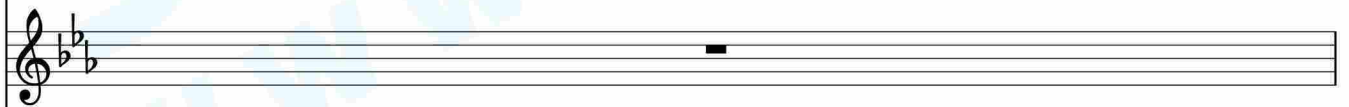
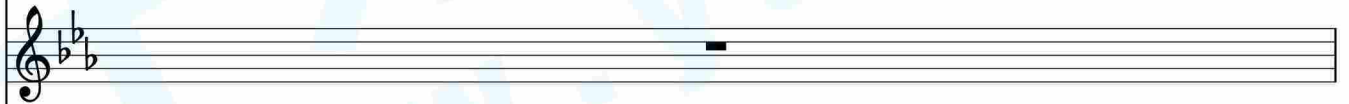

AB.

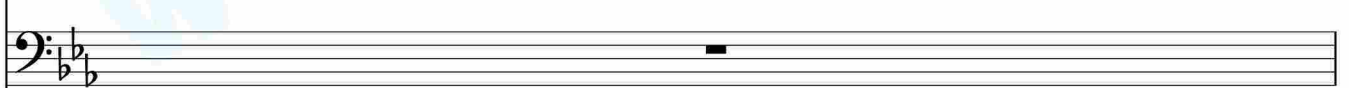

Hp.

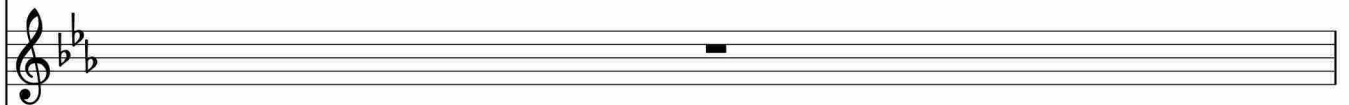

StrI.

StrII.

SB.

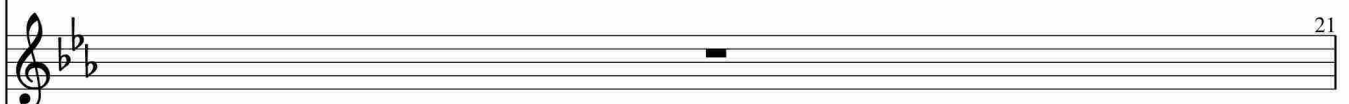

Ic.

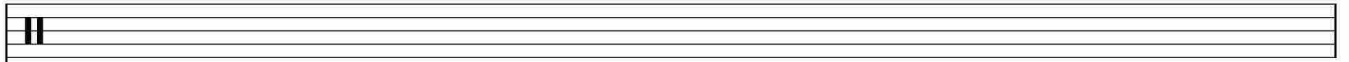

Pno.

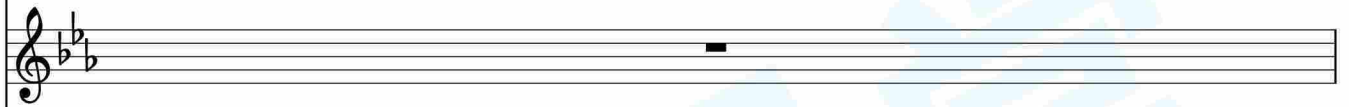
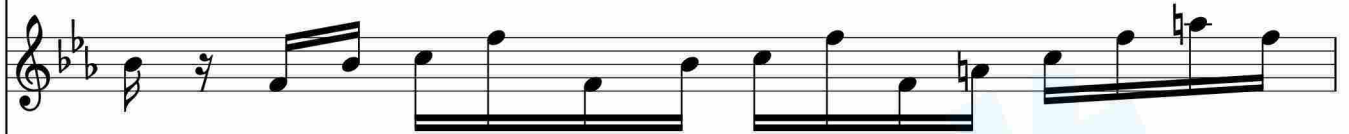
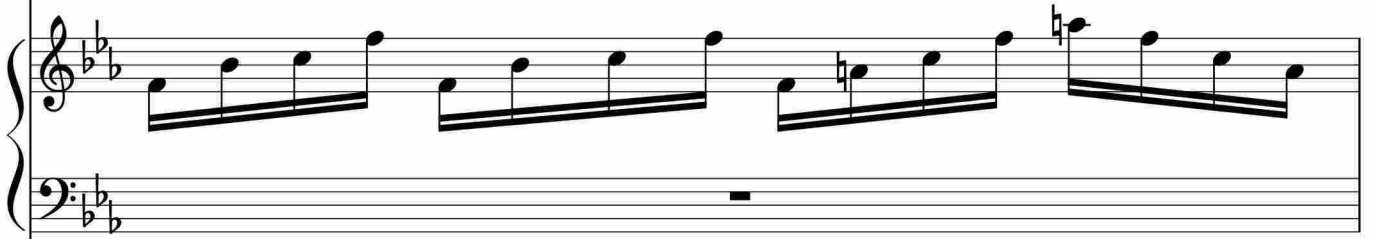

Org.

Gtr.

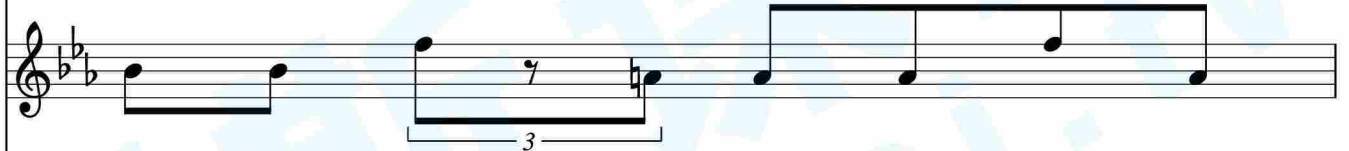

AP.

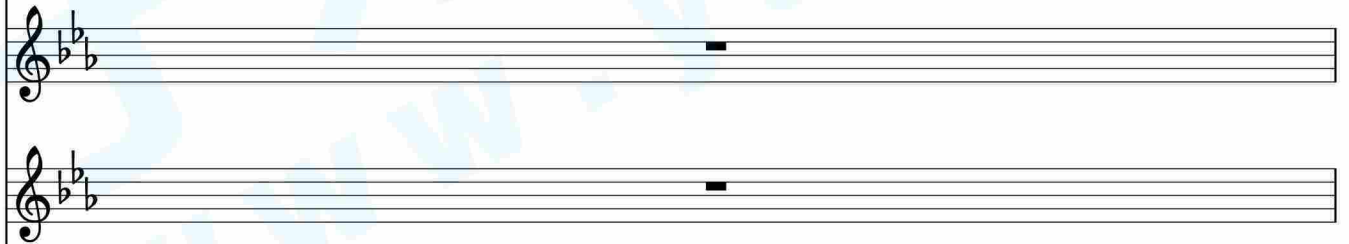

AB.

Hp.

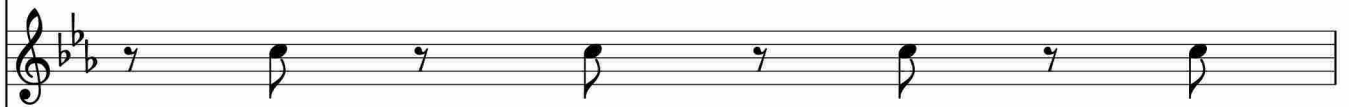

StrI.

StrII.

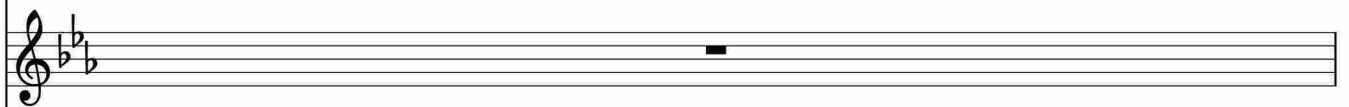

SB.

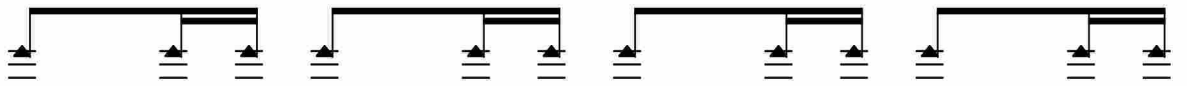

lc.

Pno.

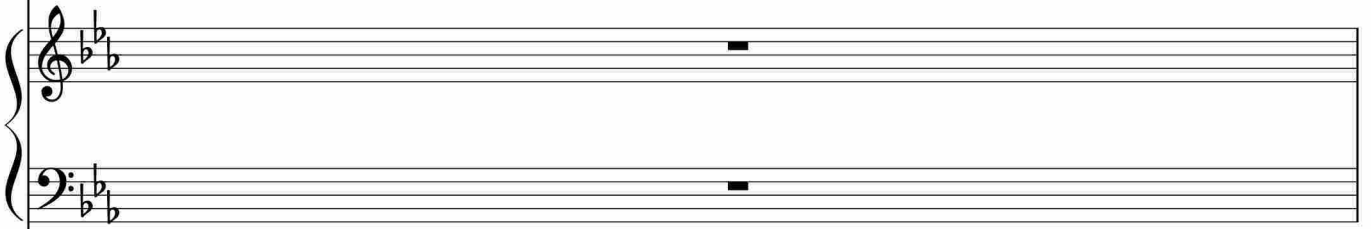

Org.

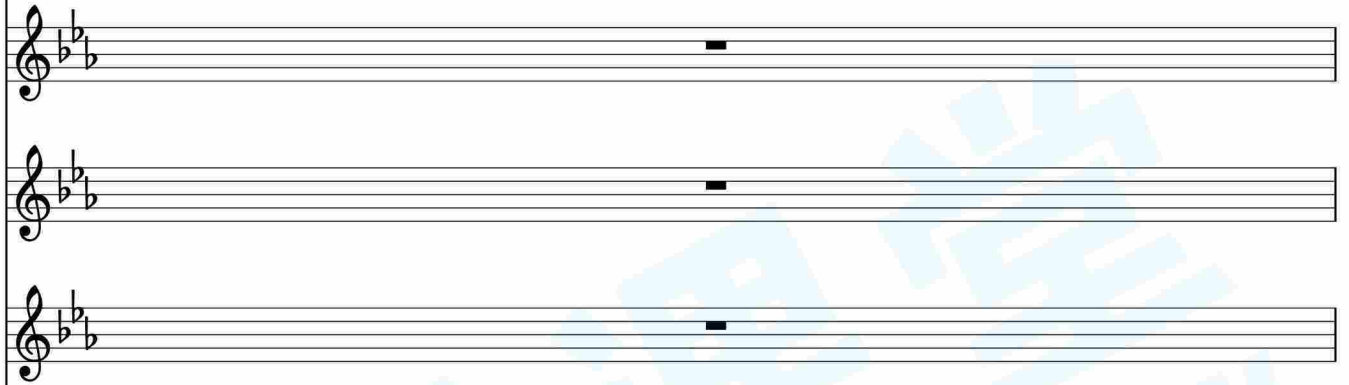

Gtr.

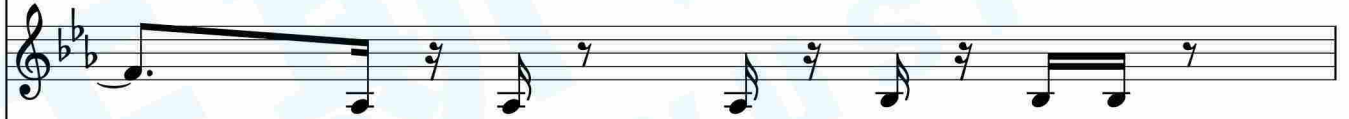

AP.

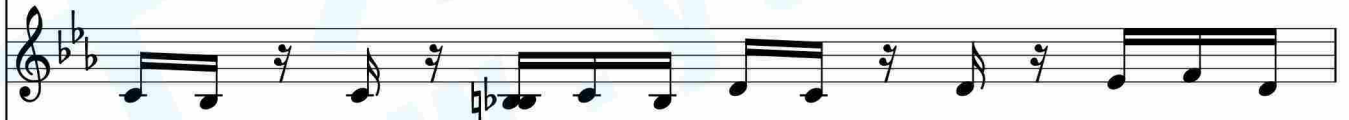

AB.

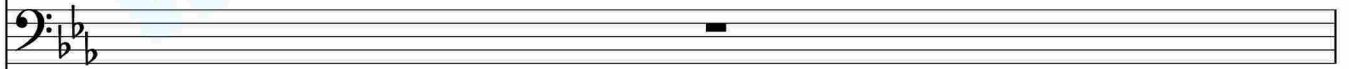

Hp.

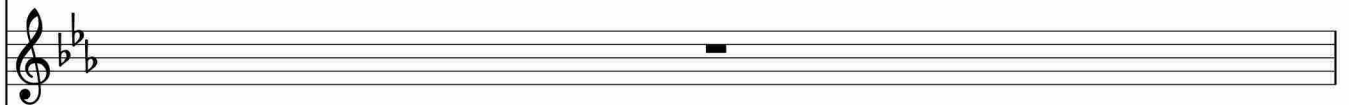

StrI.

StrII.

SB.

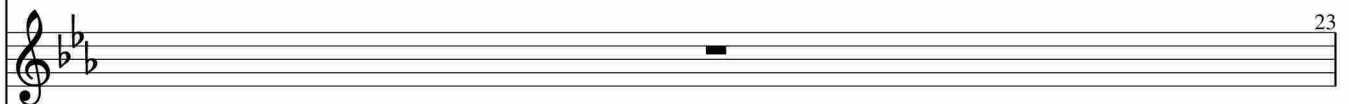

Ic.

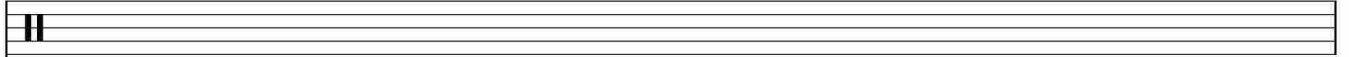

Pno.

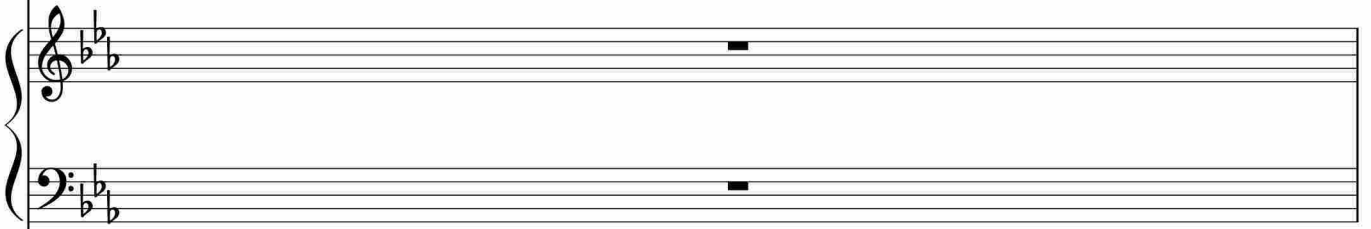

Org.

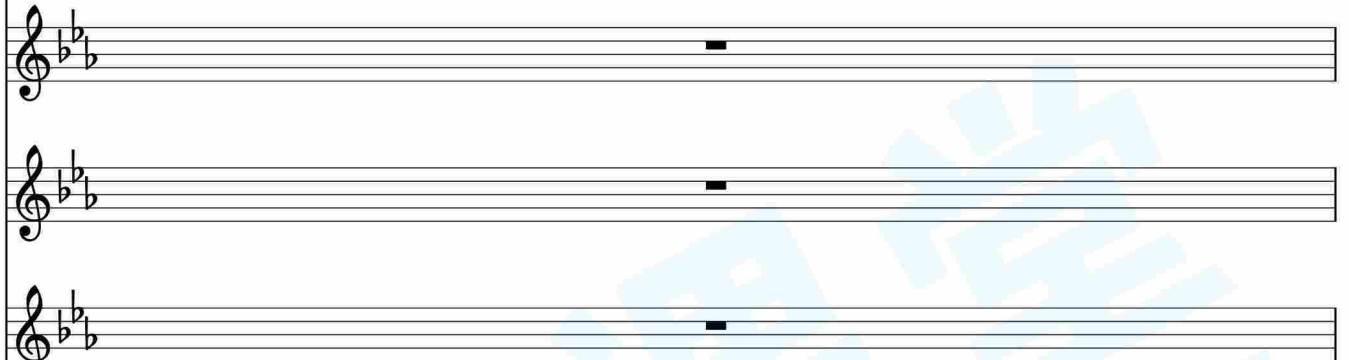

Gtr.

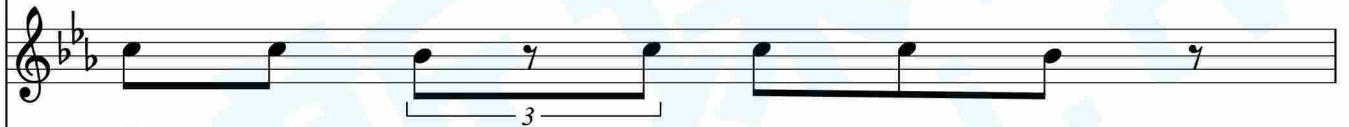

AP.

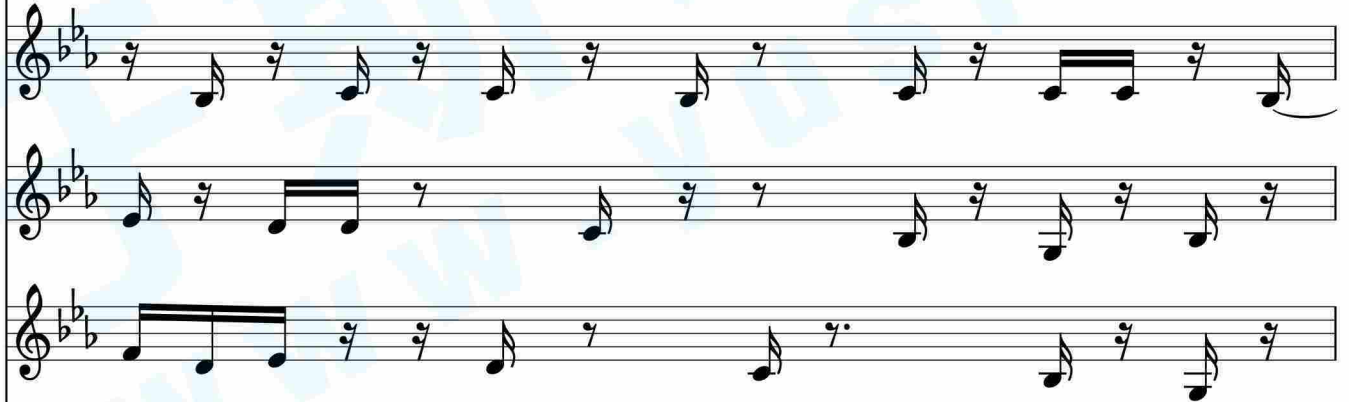

AB.

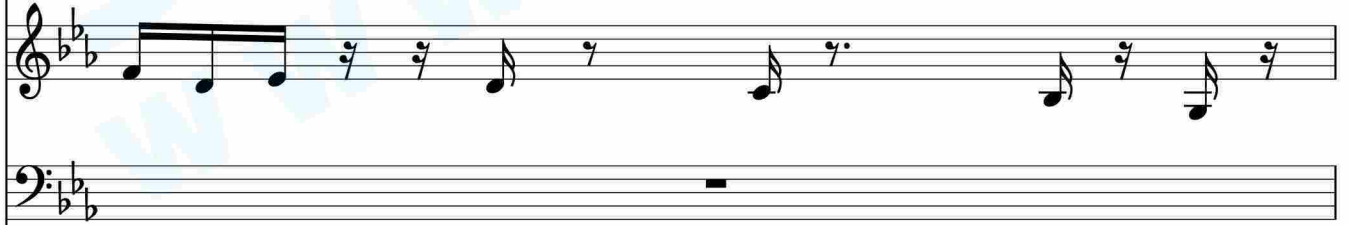

Hp.

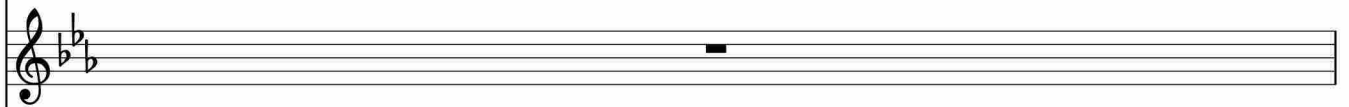

StrI.

StrII.

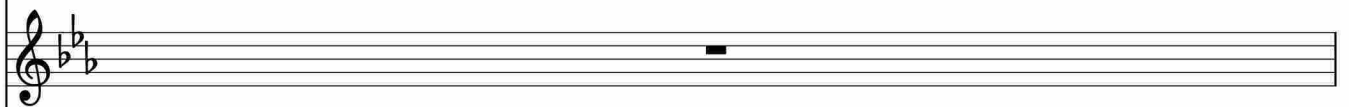

SB.

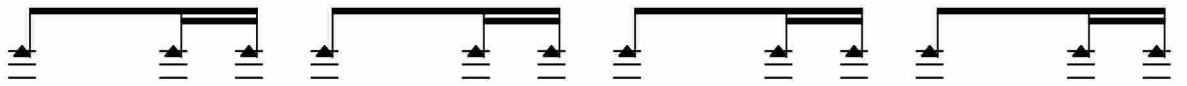

lc.

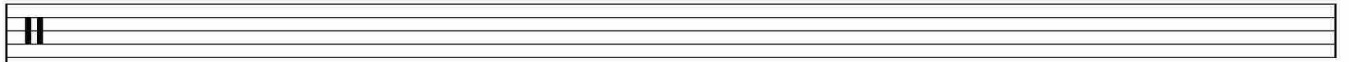

Pno.

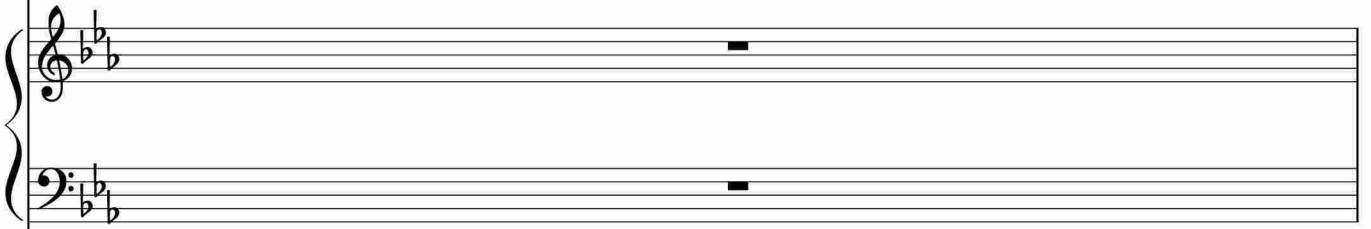

Org.

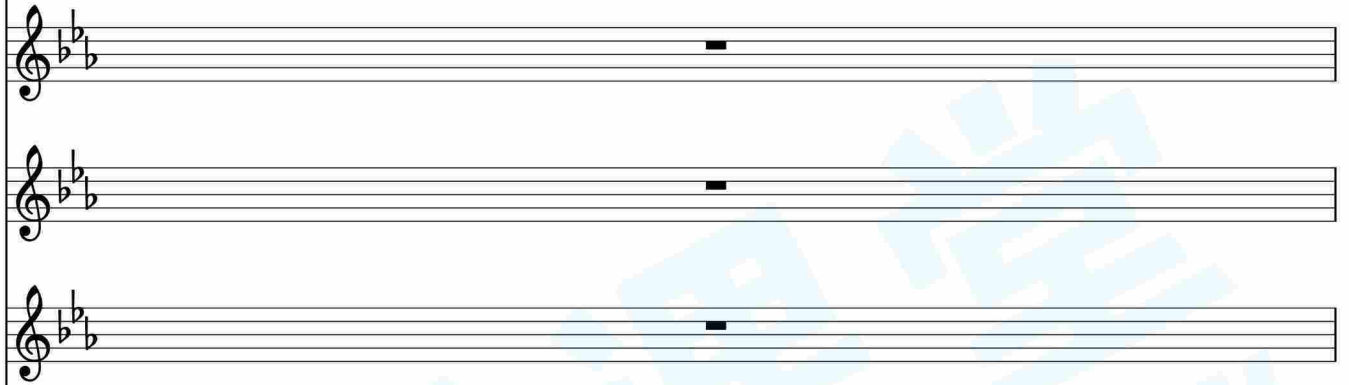

Gtr.

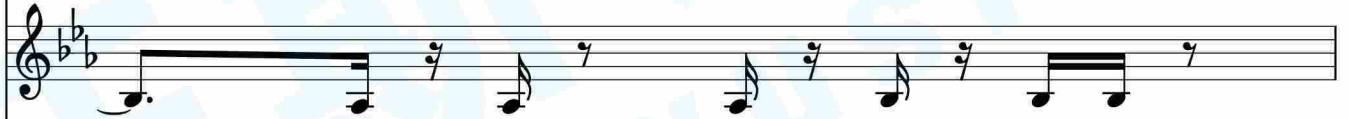

AP.

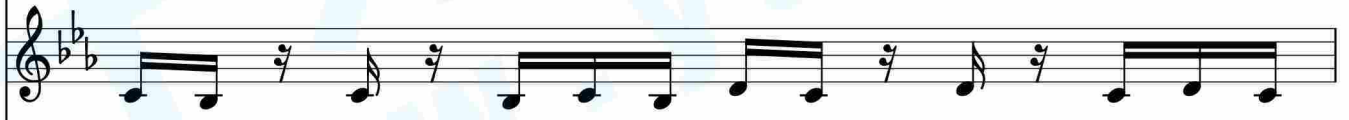

AB.

Hp.

StrI.

StrII.

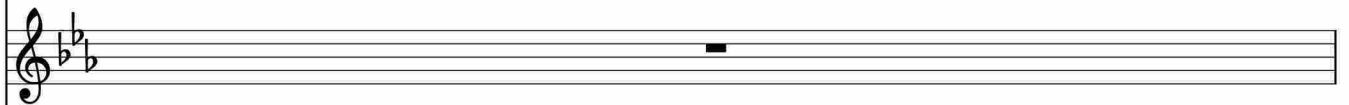

SB.

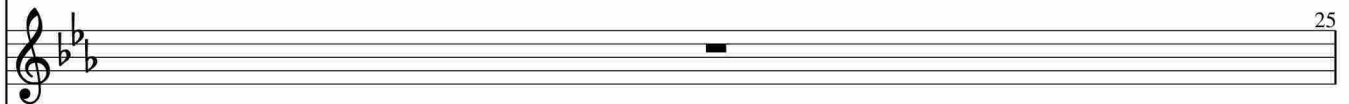

Ic.

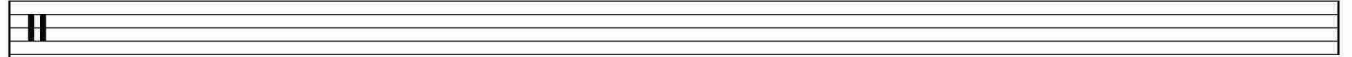

Pno.

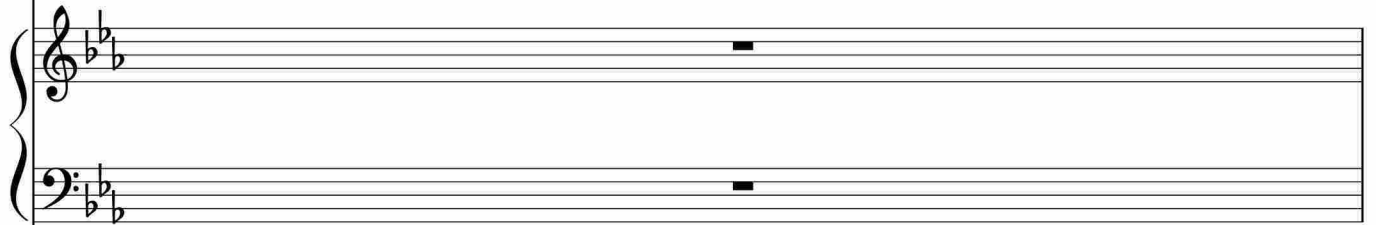

Org.

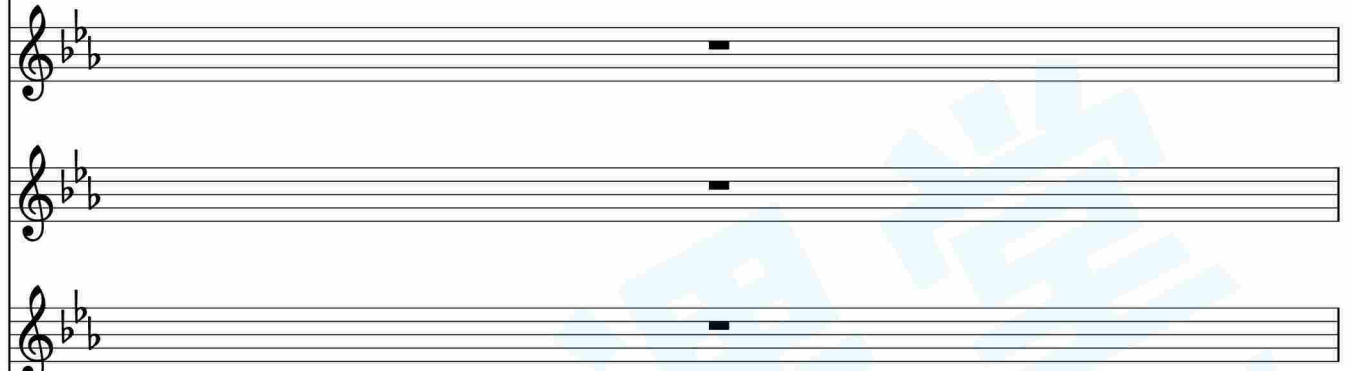

Gtr.

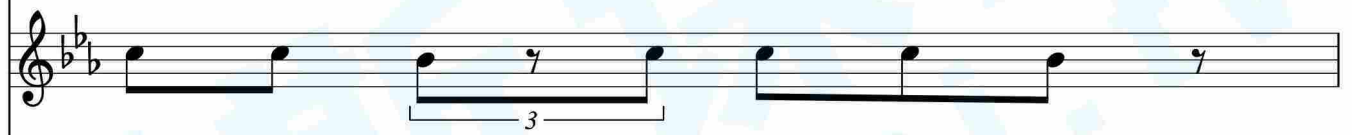

AP.

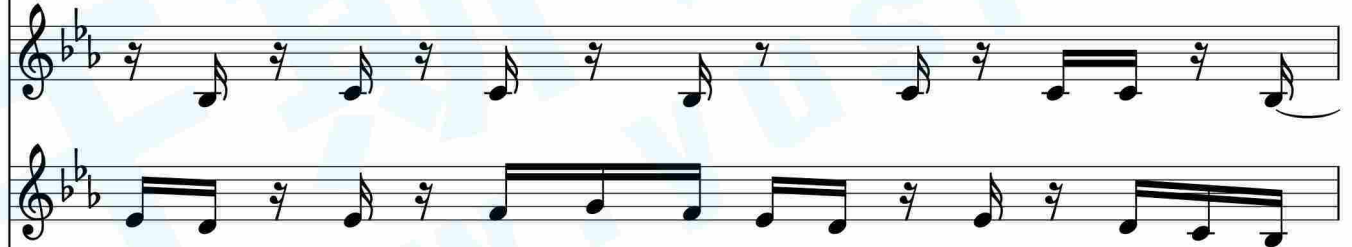

AB.

Hp.

StrI.

StrII.

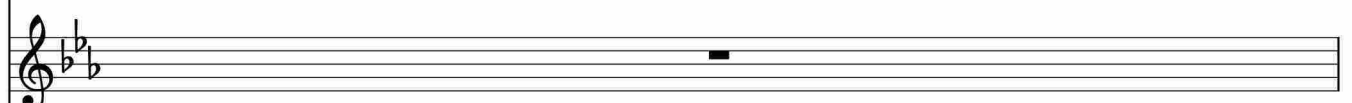

SB.

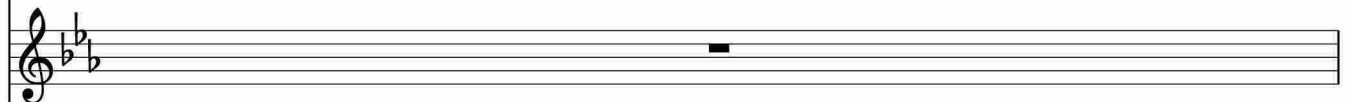

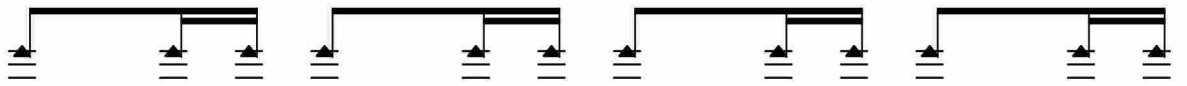

Ic.

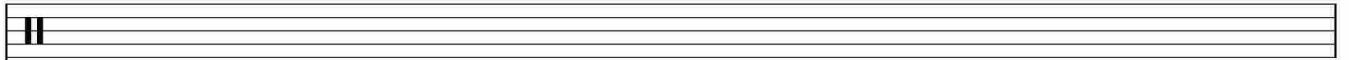

Pno.

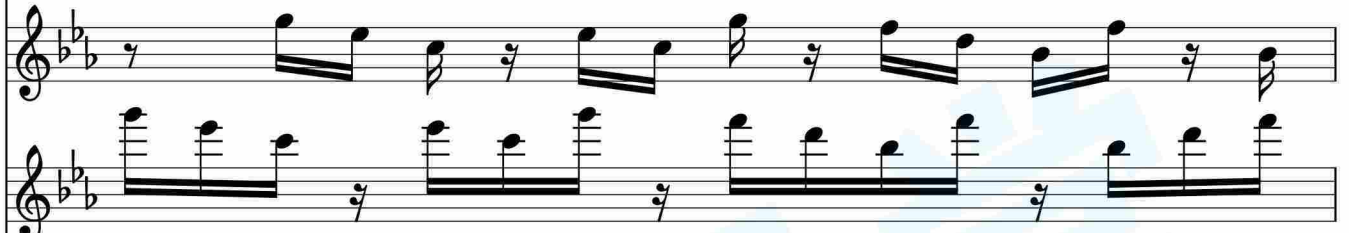

Org.

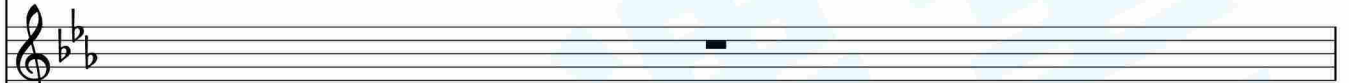

Gtr.

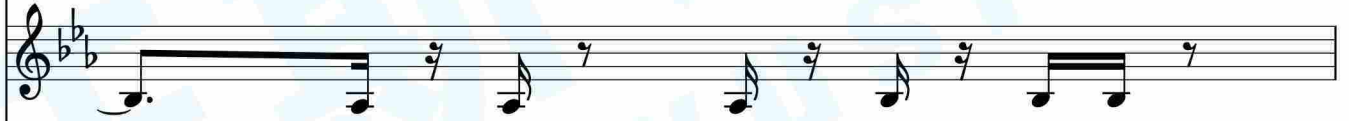
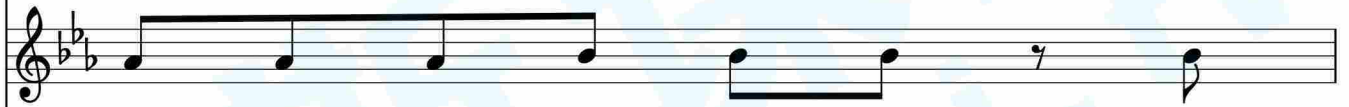

AP.

AB.

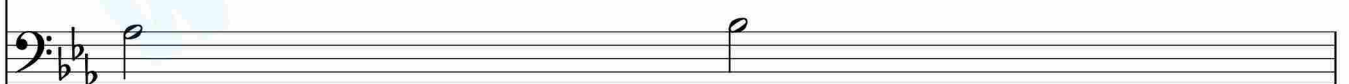

Hp.

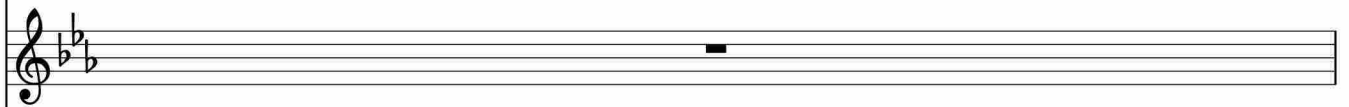

StrI.

StrII.

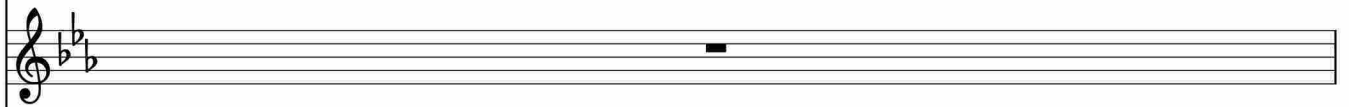

SB.

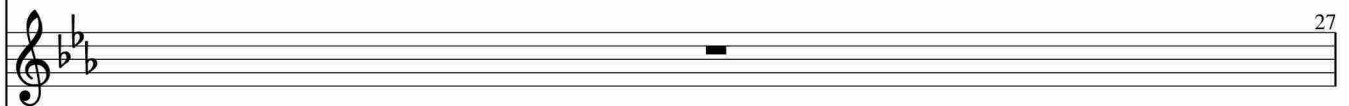

Ic.

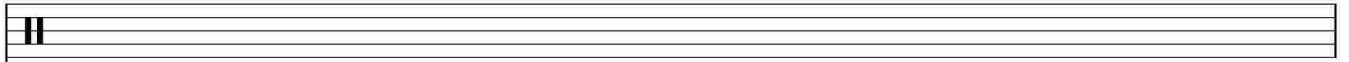

Pno.

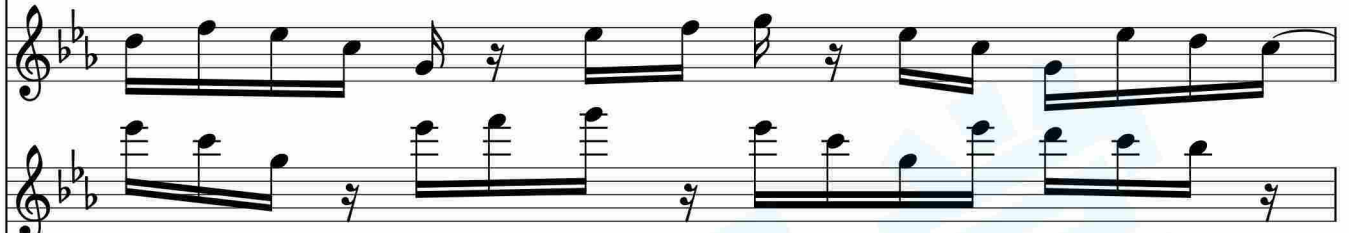

Org.

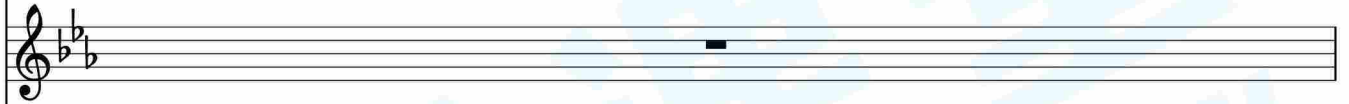

Gtr.

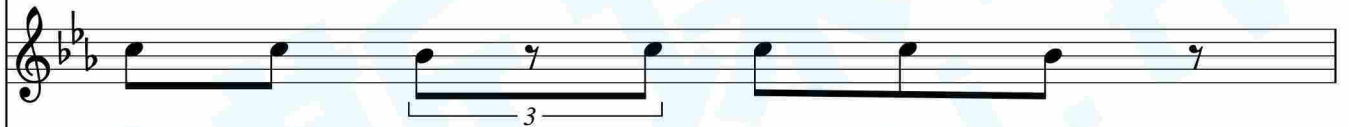

AP.

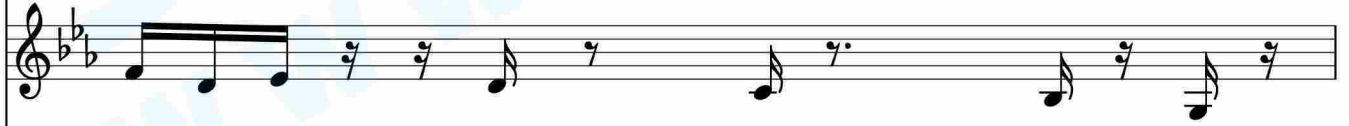

AB.

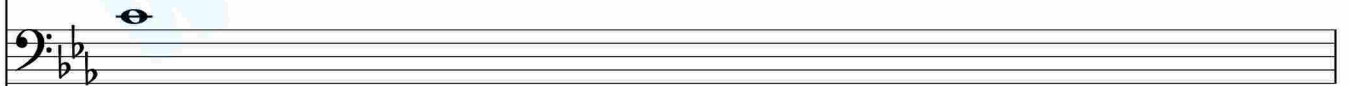

Hp.

StrI.

StrII.

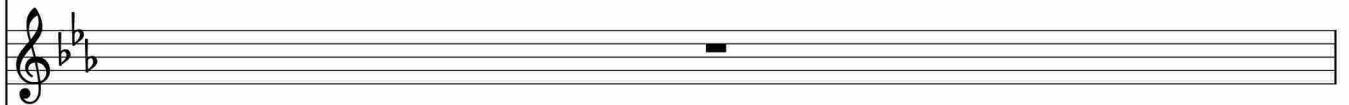

SB.

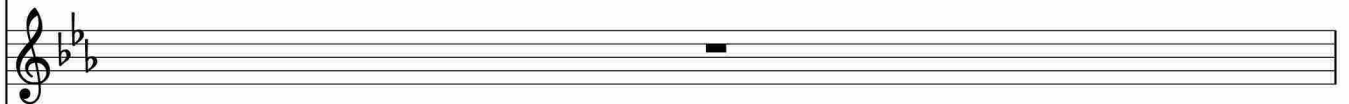

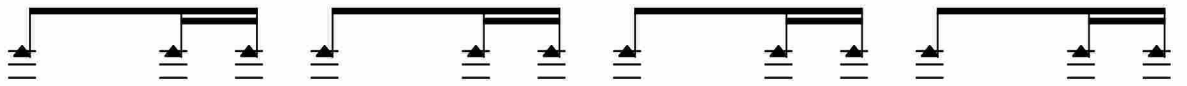

lc.

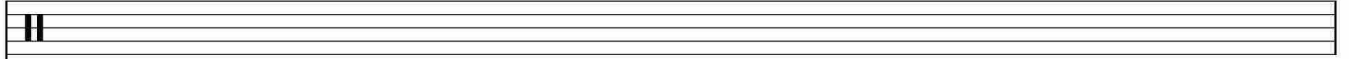

Pno.

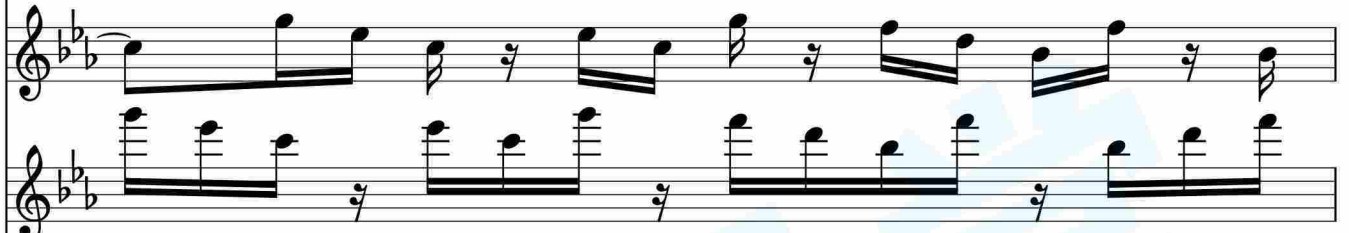

Org.

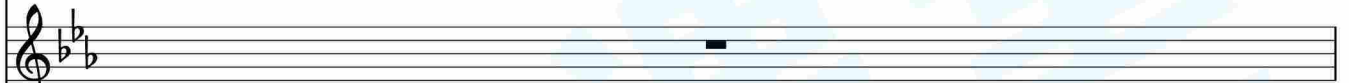

Gtr.

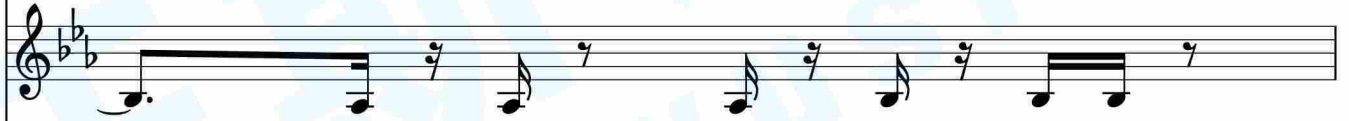
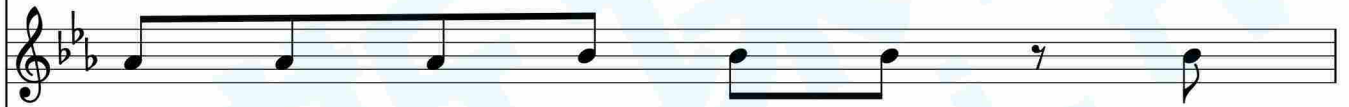

AP.

AB.

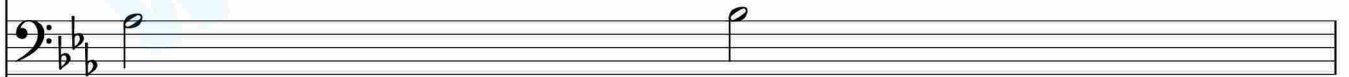

Hp.

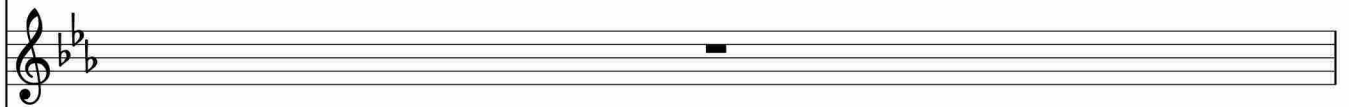

StrI.

StrII.

SB.

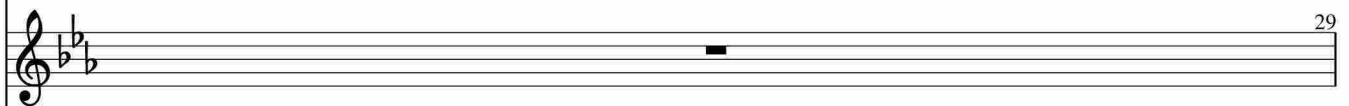

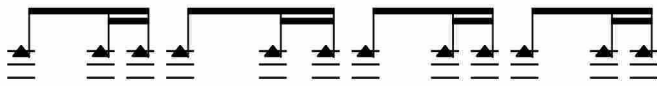

lc.

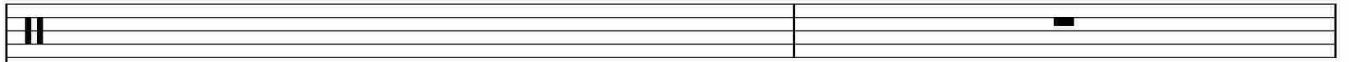

Pno.

Org.

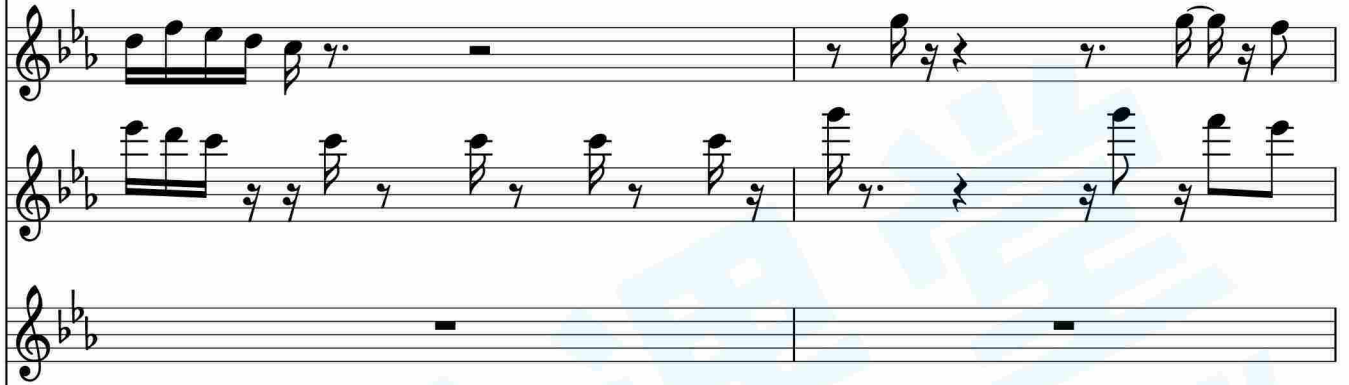

Gtr.

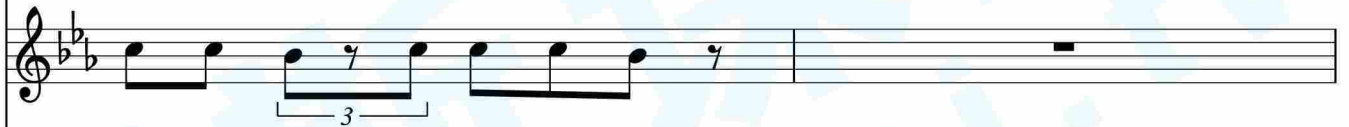

AP.

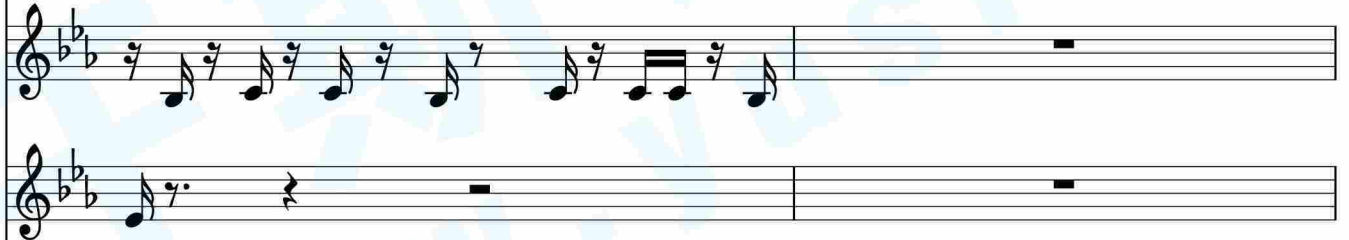

AB.

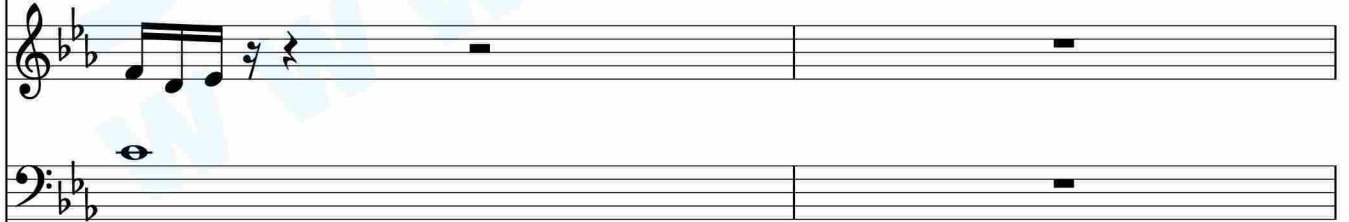

Hp.

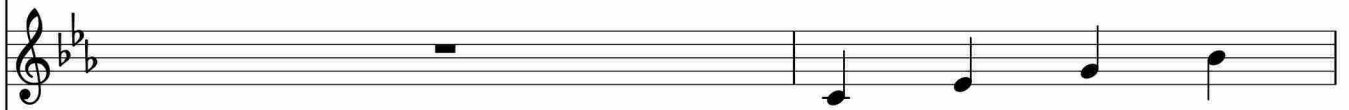

StrI.

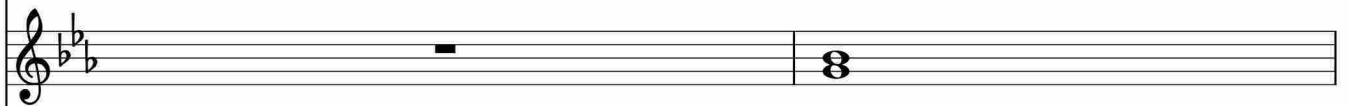

StrII.

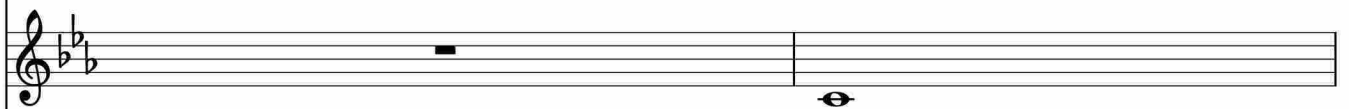

SB.

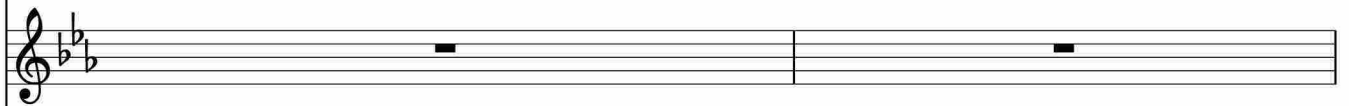

lc.

Pno.

Org.

Gtr.

AP.

AB.

Hp.

StrI.

StrII.

SB.

lc.

Pno.

Org.

Gtr.

AP.

AB.

Hp.

StrI.

StrII.

32 SB.

lc.

Pno.

Org.

Gtr.

AP.

AB.

Hp.

StrI.

StrII.

SB.

lc.

Pno.

Org.

Gtr.

AP.

AB.

Hp.

StrI.

StrII.

34 SB.

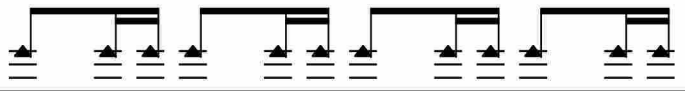

lc.

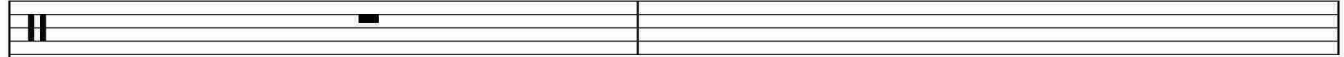

Pno.

Org.

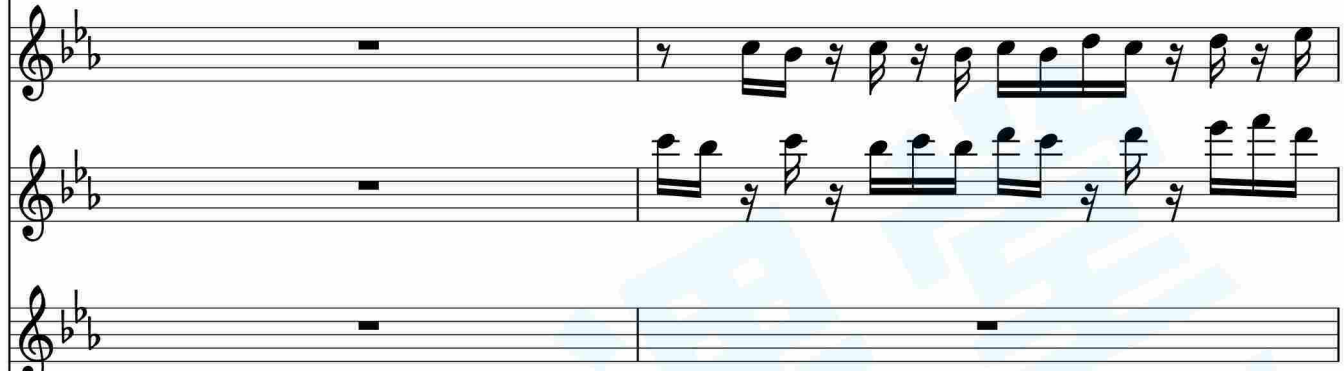

Gtr.

AP.

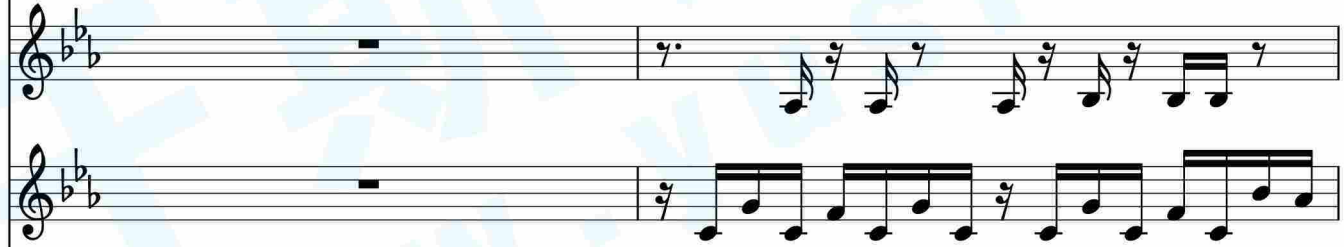

AB.

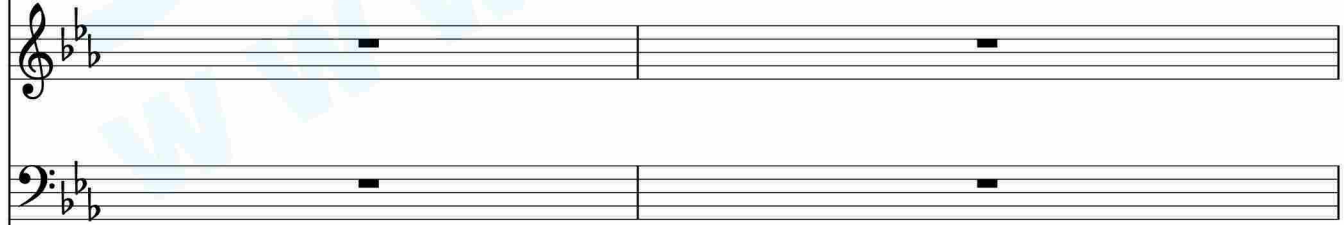

Hp.

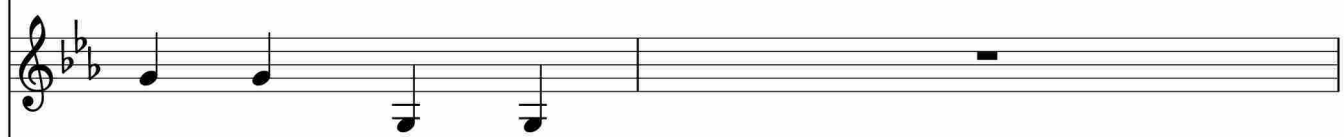

StrI.

StrII.

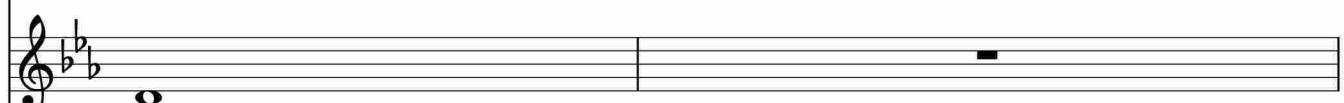

SB.

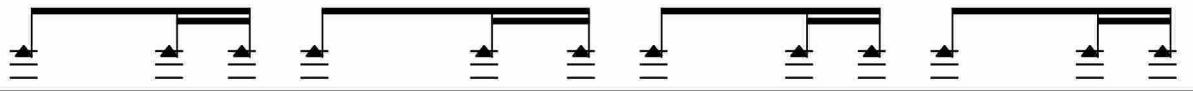

lc.

Empty staff for the conductor (lc.) with a double bar line at the beginning.

Pno.

Org.

Organ (Org.) part with a single treble staff. It contains a melodic line with eighth notes and rests.

Gtr.

AP.

AP (likely Alto Saxophone) part with a single treble staff. It contains a melodic line with eighth notes and rests.

AB.

AB (likely Alto Clarinet) part with a single bass staff. It contains a whole rest.

Hp.

Hammond Organ (Hp.) part with a single treble staff. It contains a whole rest.

StrI.

String I (StrI.) part with a single treble staff. It contains a whole rest.

StrII.

String II (StrII.) part with a single treble staff. It contains a whole rest.

SB.

SB (likely Soprano) part with a single treble staff. It contains a melodic line with eighth notes and rests.

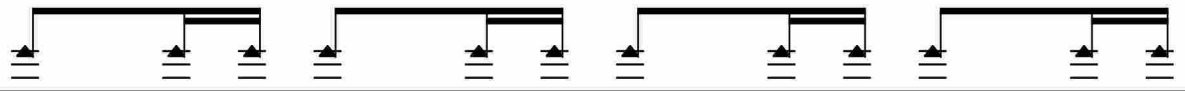

Ic.

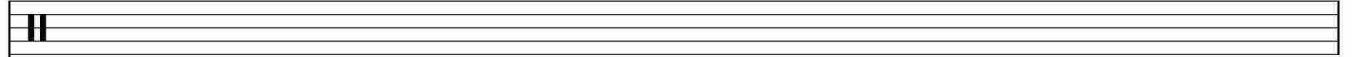

Pno.

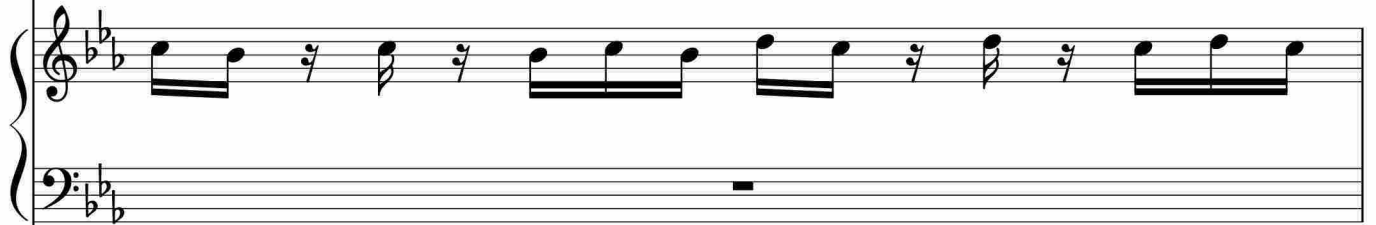

Org.

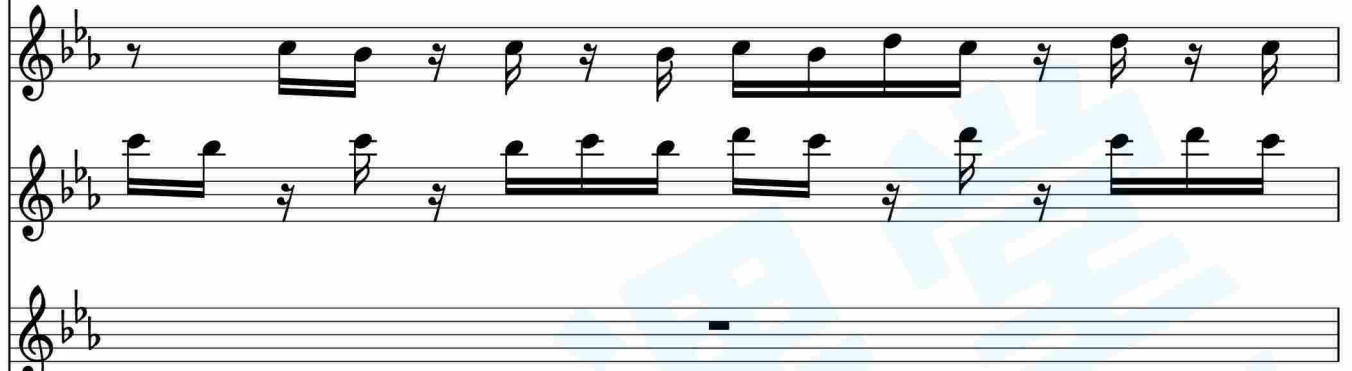

Gtr.

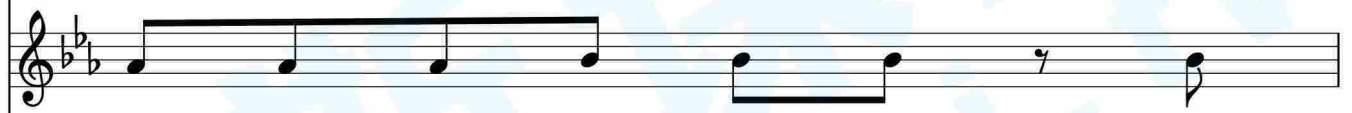

AP.

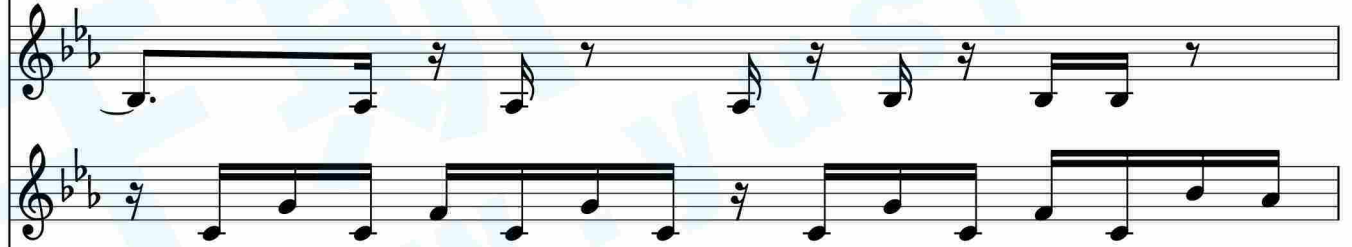

AB.

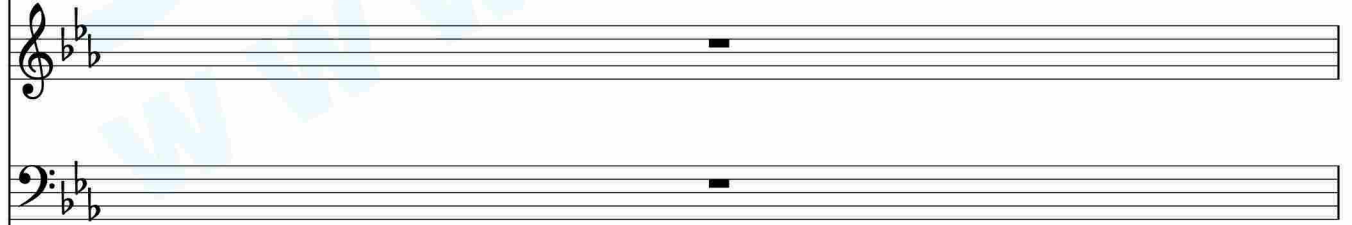

Hp.

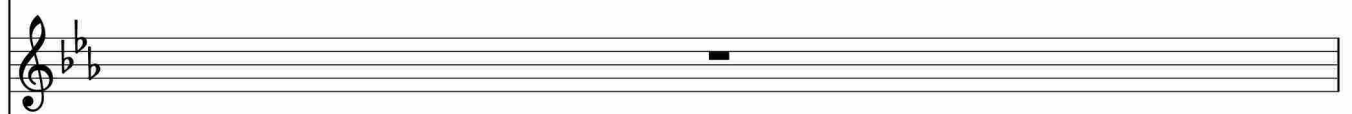

StrI.

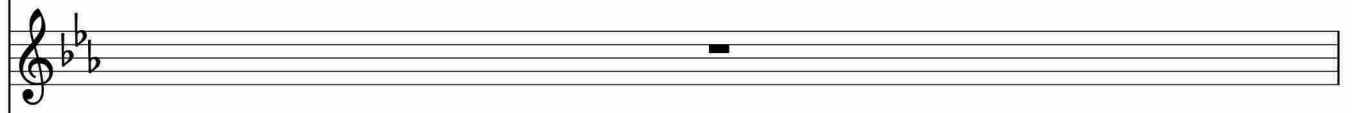

StrII.

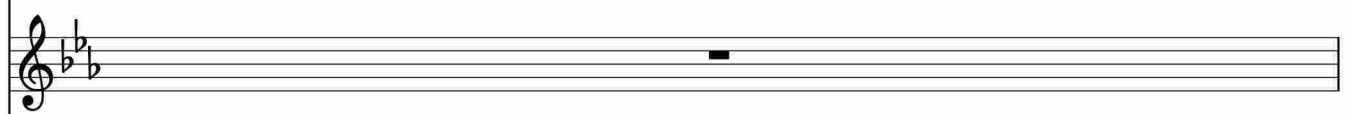

SB.

Ic.

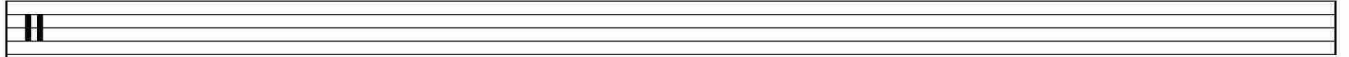

Pno.

Org.

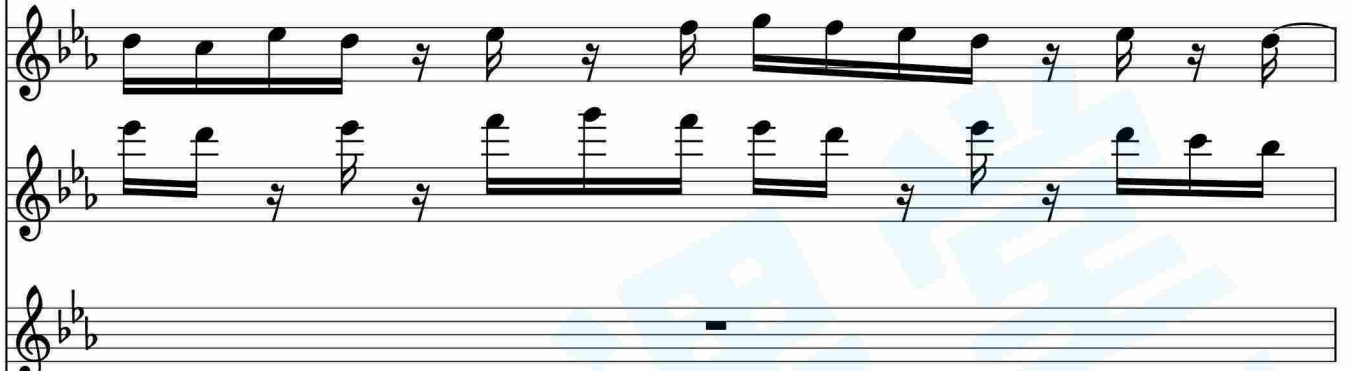

Gtr.

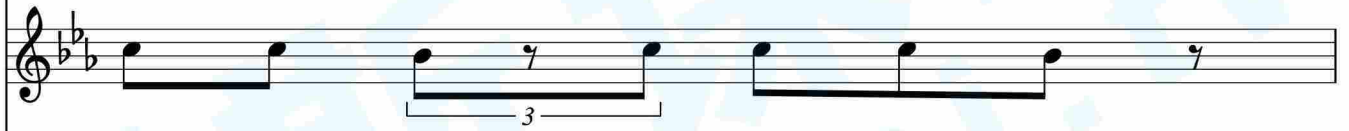

AP.

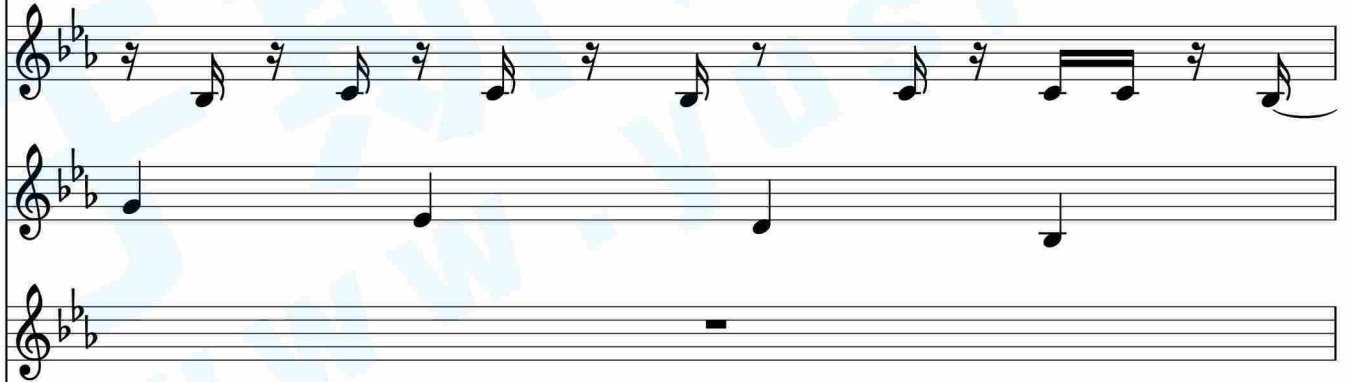

AB.

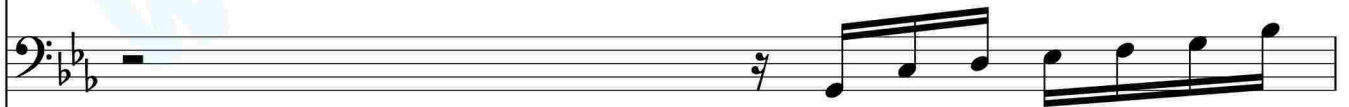

Hp.

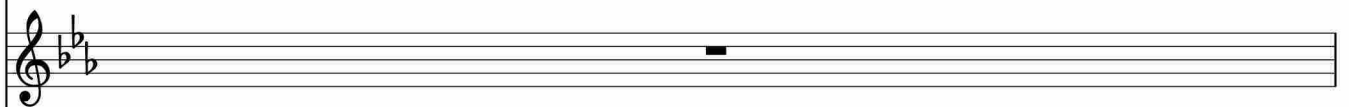

StrI.

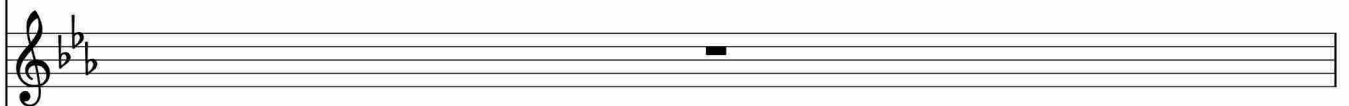

StrII.

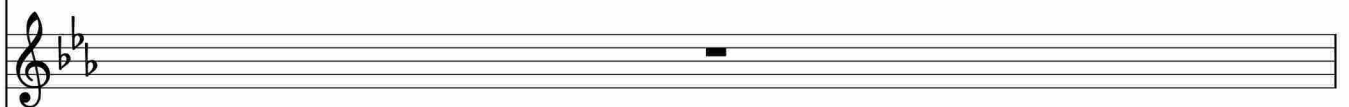

SB.

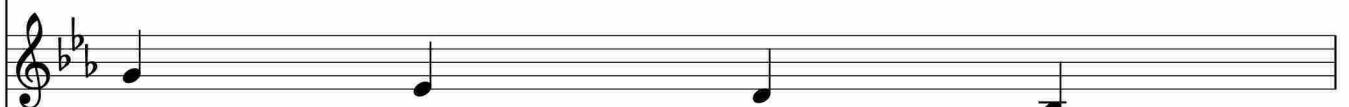

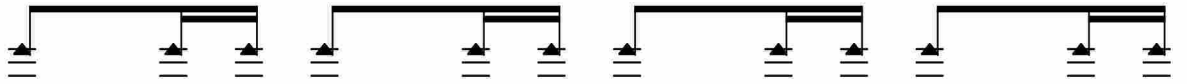

lc.

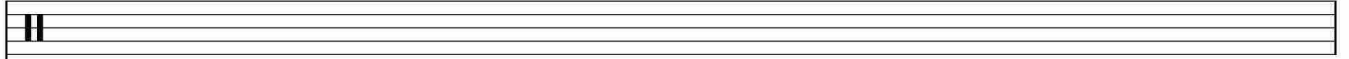

Pno.

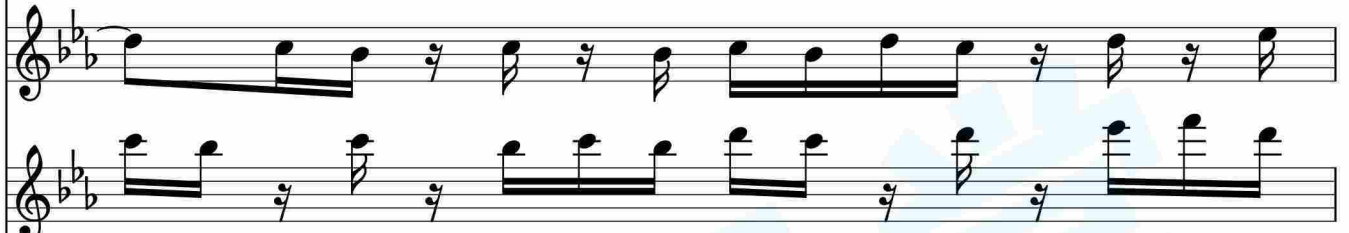

Org.

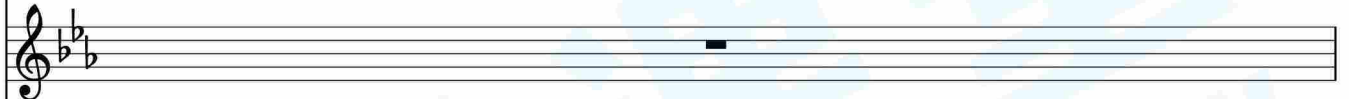

Gtr.

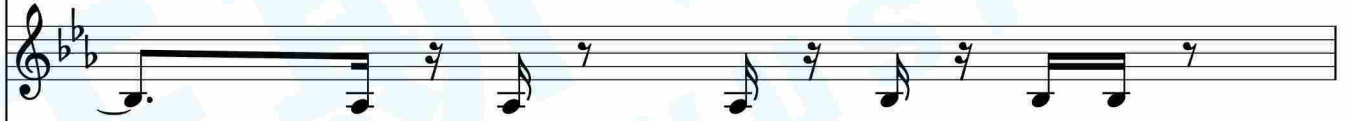

AP.

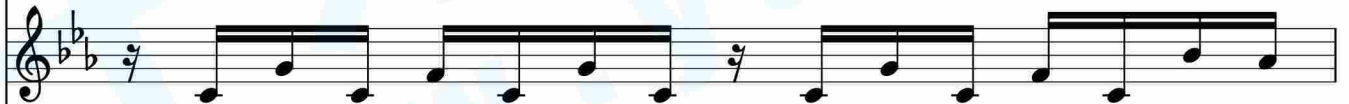

AB.

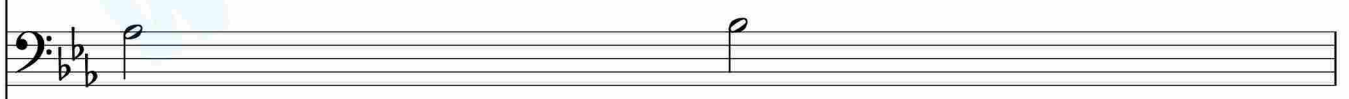

Hp.

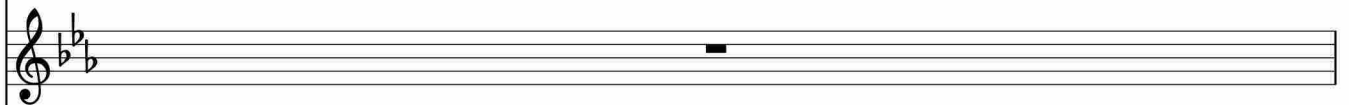

StrI.

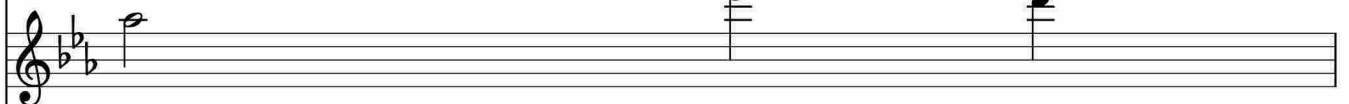

StrII.

SB.

Ic.

Pno.

Org.

Organ staves (treble clef) with musical notation including chords and rests.

Gtr.

AP.

AP (Arpeggiated Piano) staves (treble clef) with musical notation including arpeggiated chords and melodic lines.

AB.

AB (Arpeggiated Bass) staves (bass clef) with musical notation including a whole note chord.

Hp.

Hammered Dulcimer (Hp.) staves (treble clef) with musical notation including a whole note chord.

StrI.

String I staves (treble clef) with musical notation including a whole note chord.

StrII.

String II staves (treble clef) with musical notation including a whole note chord.

40 SB.

SB (Soprano Bass) staves (treble clef) with musical notation including a melodic line.

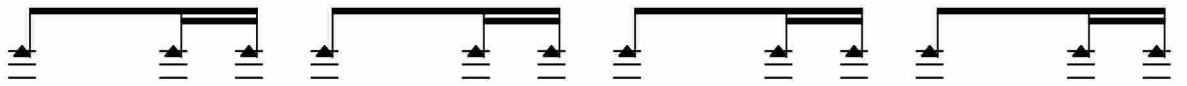

Ic.

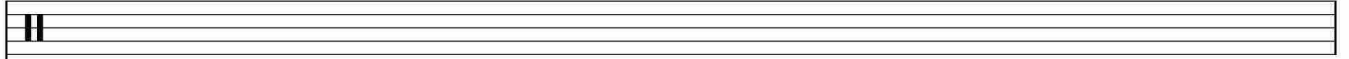

Pno.

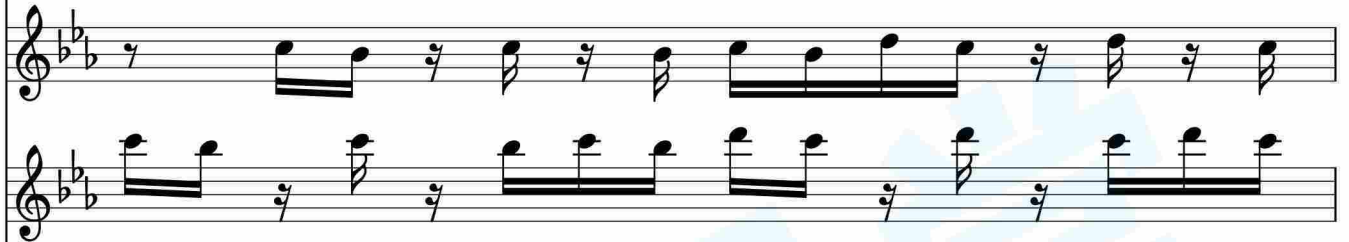

Org.

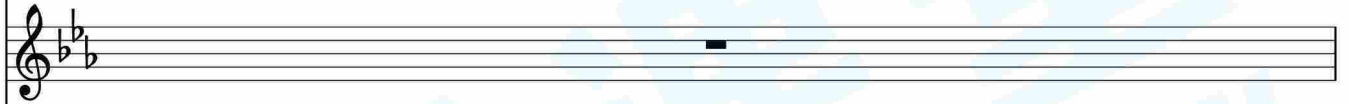

Gtr.

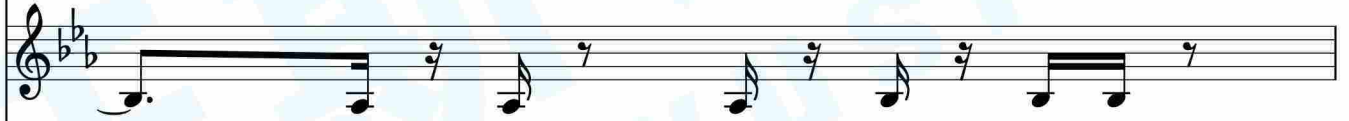
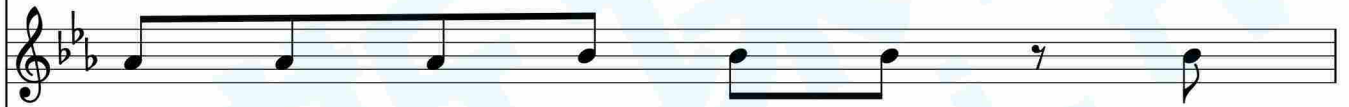

AP.

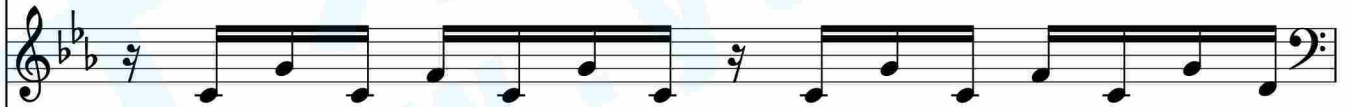

AB.

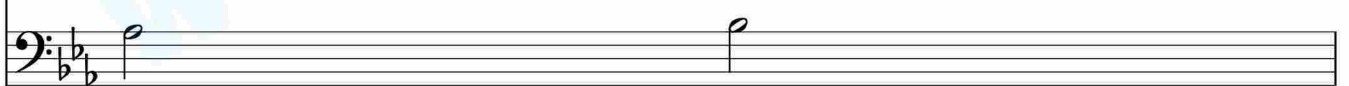

Hp.

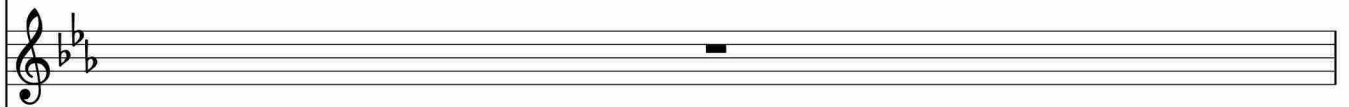

StrI.

StrII.

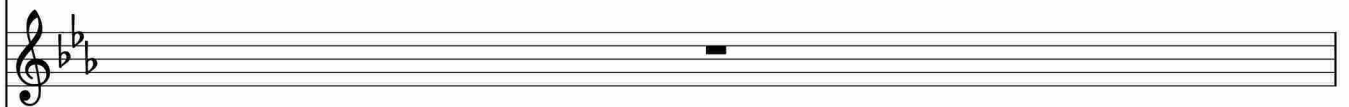

SB.

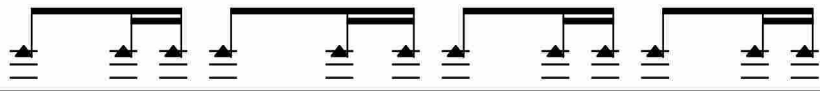

lc.

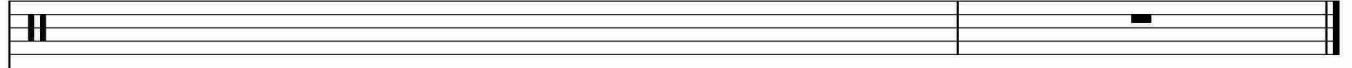

Pno.

Org.

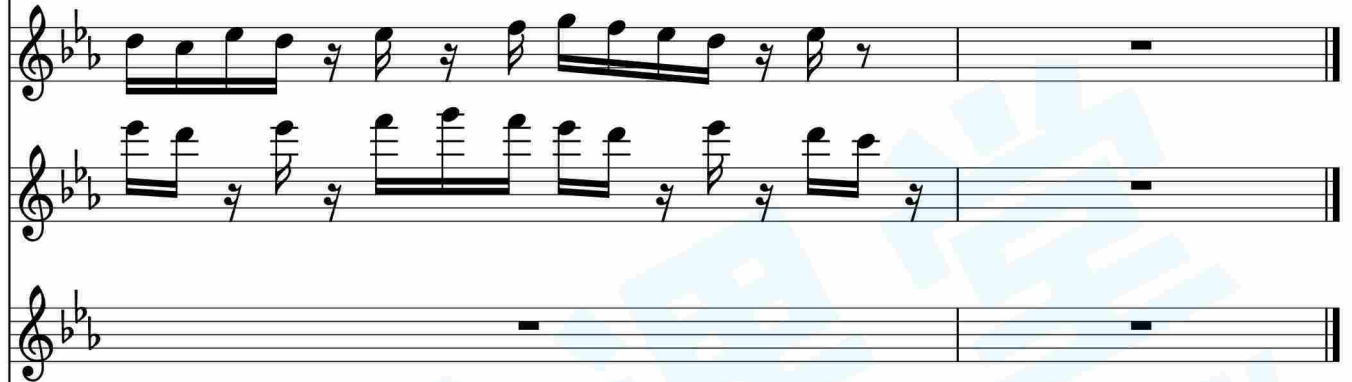

Gtr.

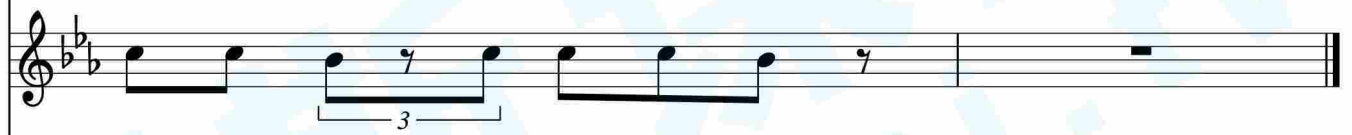

AP.

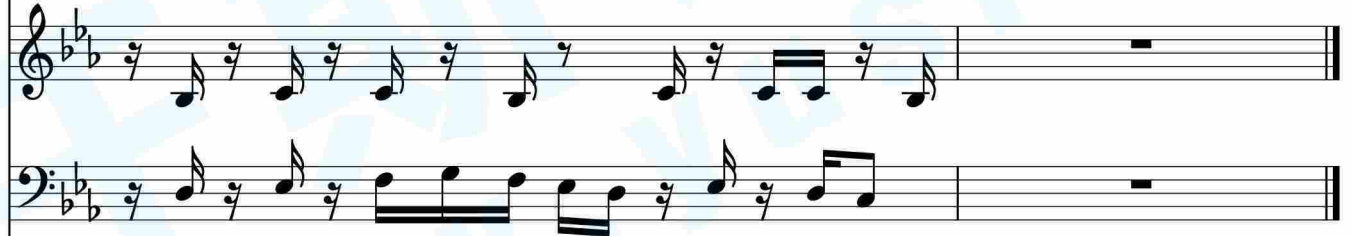

AB.

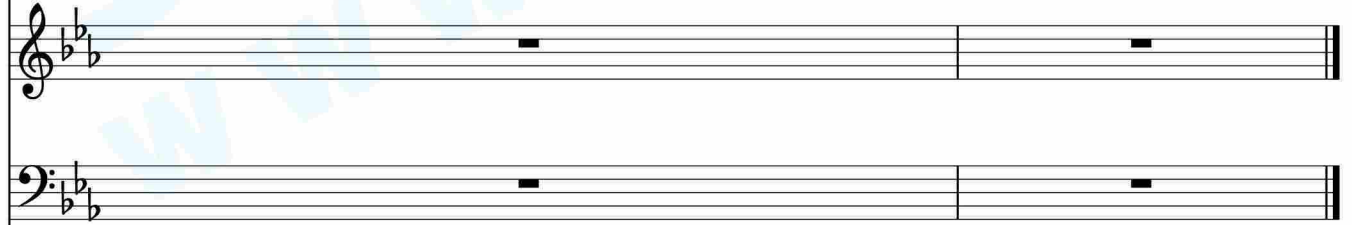

Hp.

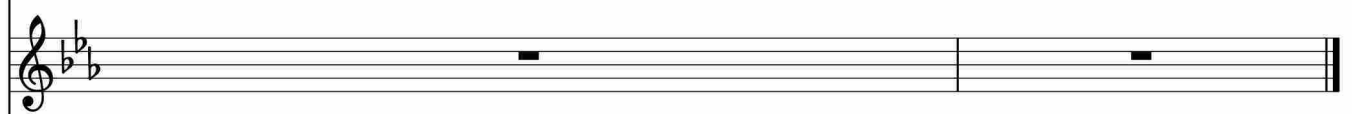

StrI.

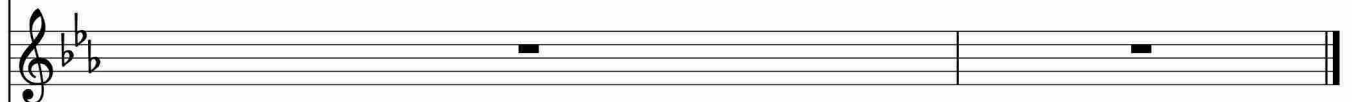

StrII.

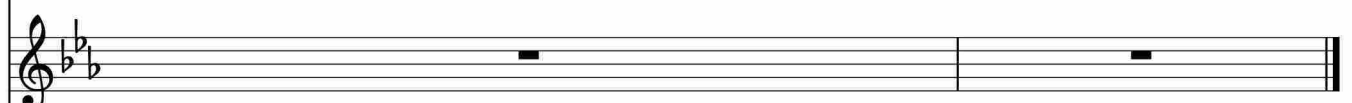

SB.

