

前しか向かねえ

9

18

26

34

42

50

56

63

69

76

83

91

99

107

115

122

128

134

141

148

156

165

173

181

188

195

202

209

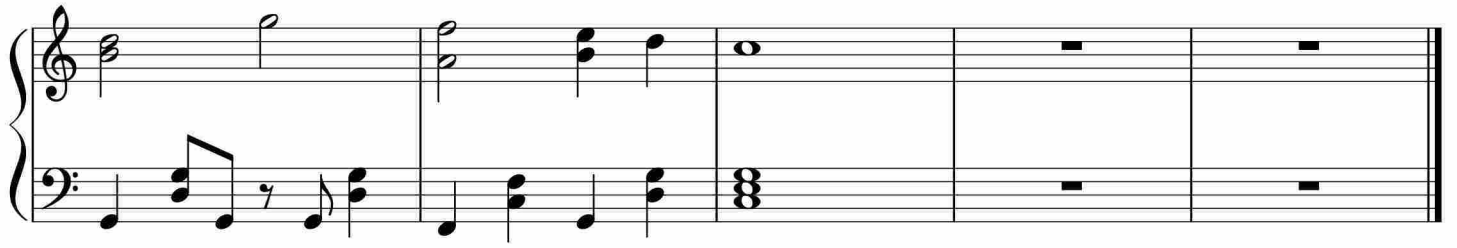

于斯课堂
www.yusi.tv