

# 打开心扉的钥匙

Sequence

Sequence

5

10

14

19

25

29

34

39

43

47

51

56

61

66

71

76

81

86

91

96

101

106

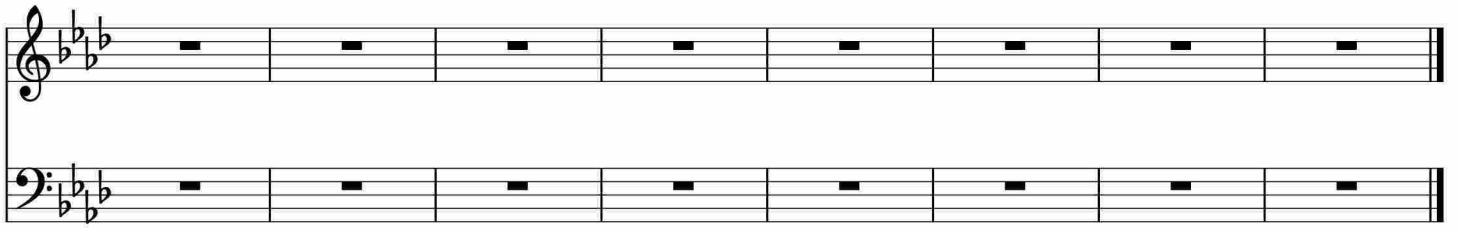

于斯课堂  
www.yusi.tv