

# 一首传世之歌

20

24

28

31

34

38

42

46

50

53

56

60

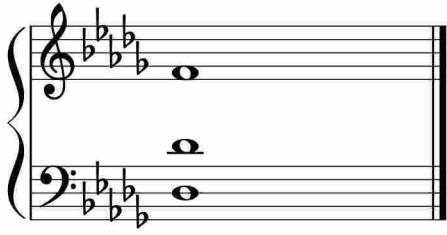

于斯课堂  
www.yusi.tv