

Legend Wind

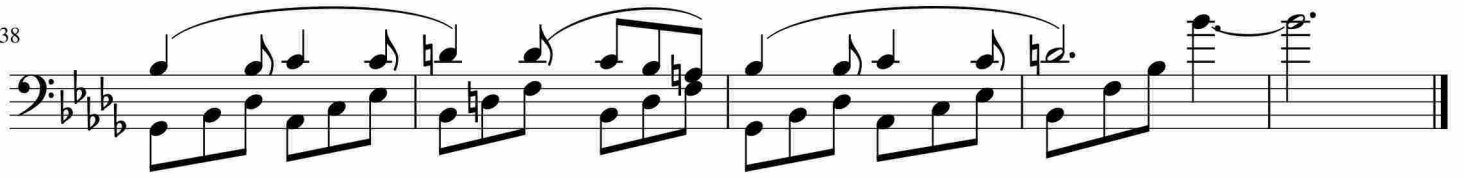

于斯课堂
www.yusi.tv