

爱的根源

51

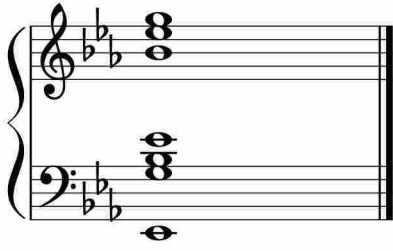

于斯课堂
www.yusi.tv