

Goldberg Variation

112-132 L.H. (*) L.H. L.H.

mf

4 L.H. L.H. L.H.

f

7 R.H.

p

10 R.H. (M) cresc. (T)

p *cresc.* (T)

13

f

16

19

21

23

26

29

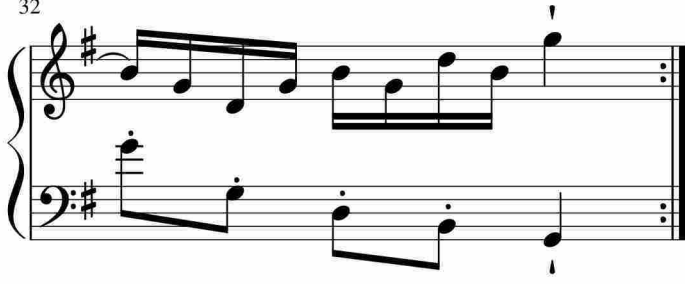

于斯课堂
www.yusi.tv