

# Gift

23

27

31

35

38

43

47

51

55

59

64

69

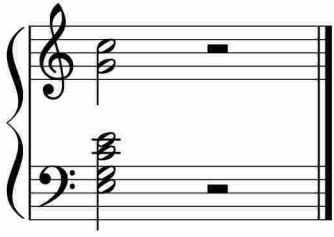

于斯课堂  
www.yusi.tv