

仰望星空

20

24

28

31

34

37

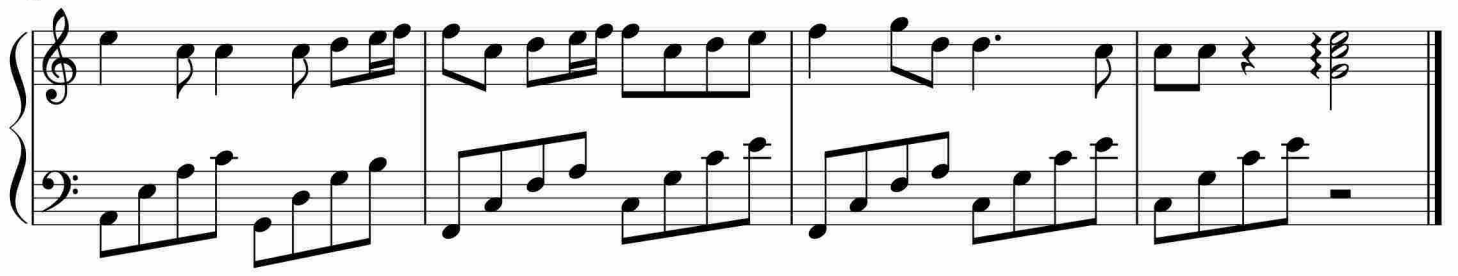

于斯课堂
www.yusi.tv