

# 春月夜

Measures 1-4: Introduction with a descending eighth-note line.

Measures 5-8: Continuation of the eighth-note pattern with some rests.

Measures 9-12: Introduction of a sixteenth-note triplet.

Measures 13-16: Further development of the sixteenth-note triplet.

Measures 17-20: Change in key signature to C major (no flats or sharps).

Measures 21-24: Continuation in C major.

Measures 25-28: Continuation in C major.

Measures 29-32: Continuation in C major.

Measures 33-36: Continuation in C major.

Measures 37-40: Final measures, ending with a half note.

41

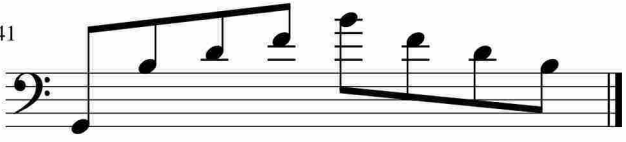

于斯课堂  
www.yusi.tv