

卡萨布兰卡

8

20

8

25

29

33

37

8

40

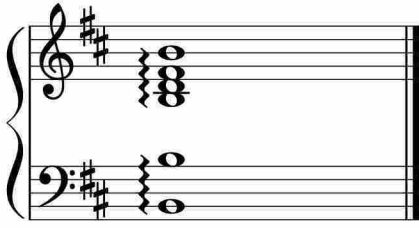

于斯课堂
www.yusi.tv