

# 你为什么说谎

20

23

26

29

31

35

39

42

45

48

50

53

56

60

62

64

66

69

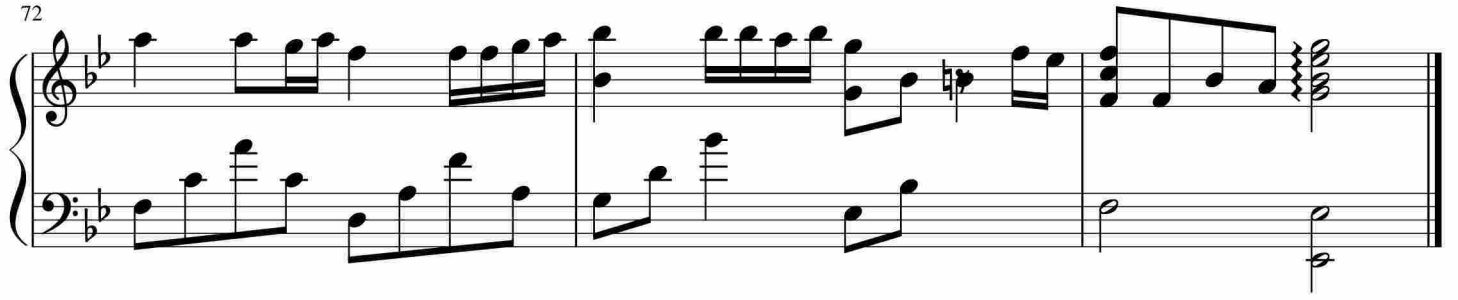

于斯课堂  
www.yusi.tv