

一个小心愿

25

29

34

38

43

48

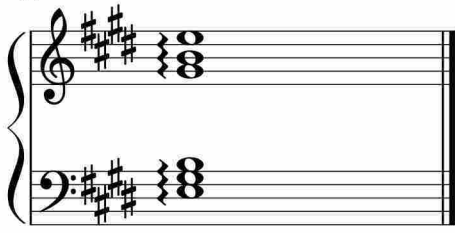

于斯课堂
www.yusi.tv