

# 乱写的

歌曲旋律

钢琴简单伴奏

15

18

21

24

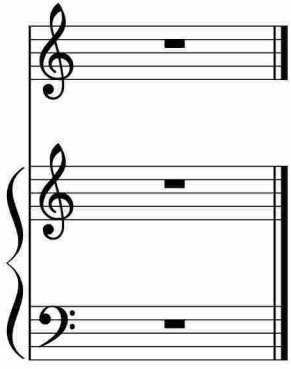

于斯课堂  
www.yusi.tv