

The March Of Penguins

28

33

38

43

50

55

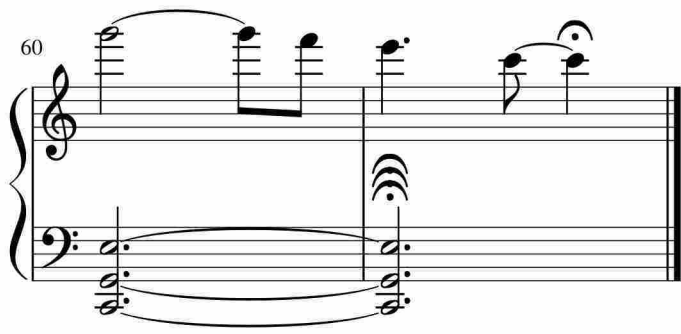

于斯课堂
www.yusi.tv