

Bolero

cresc

7

11

14

18

26

33

36

40

44

48

53

59

65

71

75

81

86

93

98

101

104

107

111

115

119

124

128

131

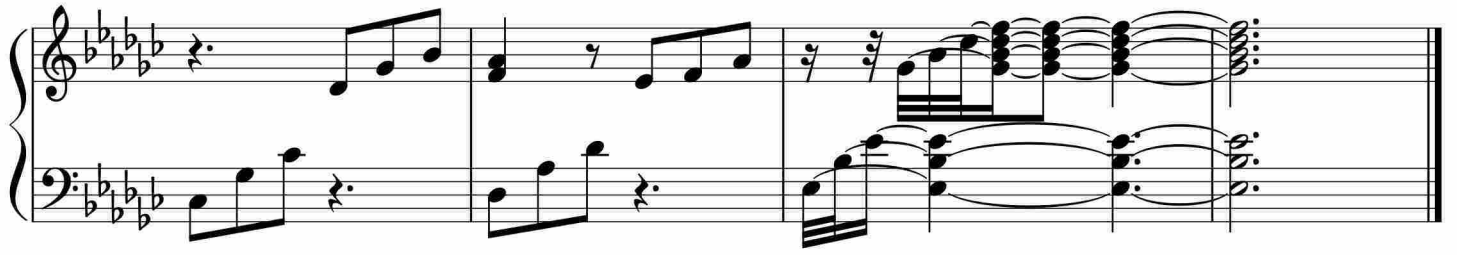

于斯课堂
www.yusi.tv