

背叛

16

18

20

22

24

26

28

30

32

34

37

40

42

44

46

48

50

52

54

56

58

60

63

66

68

70

72

74

76

78

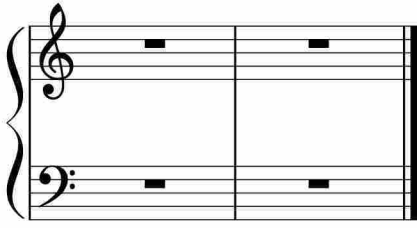

于斯课堂
www.yusi.tv