

The dead Rain of the sea

A
8

4

6 *rit.*

8 **B**

11

13

15

17

19

21

23

25

27

29

31

33

35

37

39

41 *rit.*

44

46

48

50 ⁸ *rit.* F

53

56

59

62

64

66

G

68

70

72

74

77

79

80

82

84

86

88

90

92

94

96

98

100

102 ^s

L

104 ^s

106 ^s

108 ^s

110 ^s

M

113 ^s

rit.

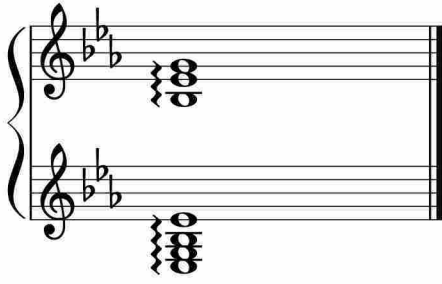

于斯课堂
www.yusi.tv