

# Shape Of My Heart

25

30

35

40

44

49

54

59

64

69

74

79

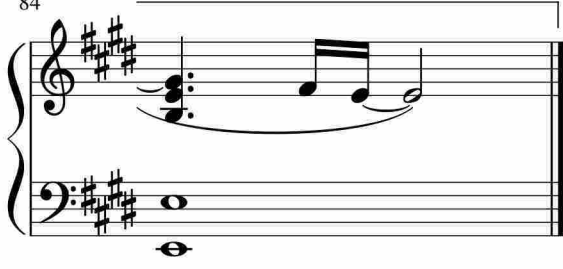

于斯课堂  
www.yusi.tv