

# 春天奏鸣曲

*Allegro ma non troppo*

Violin

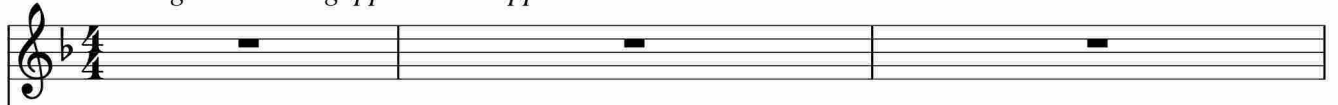

Piano

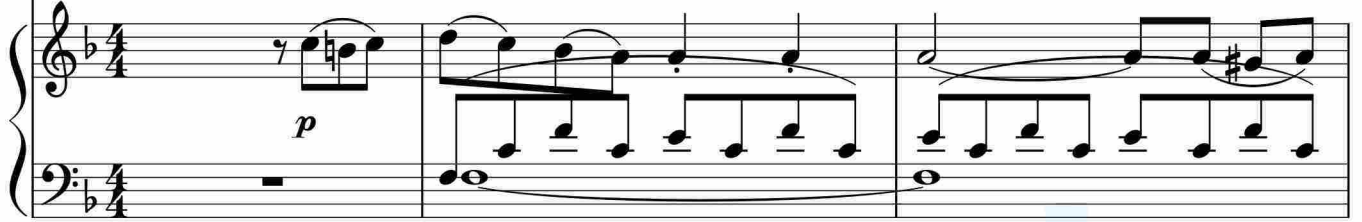

3

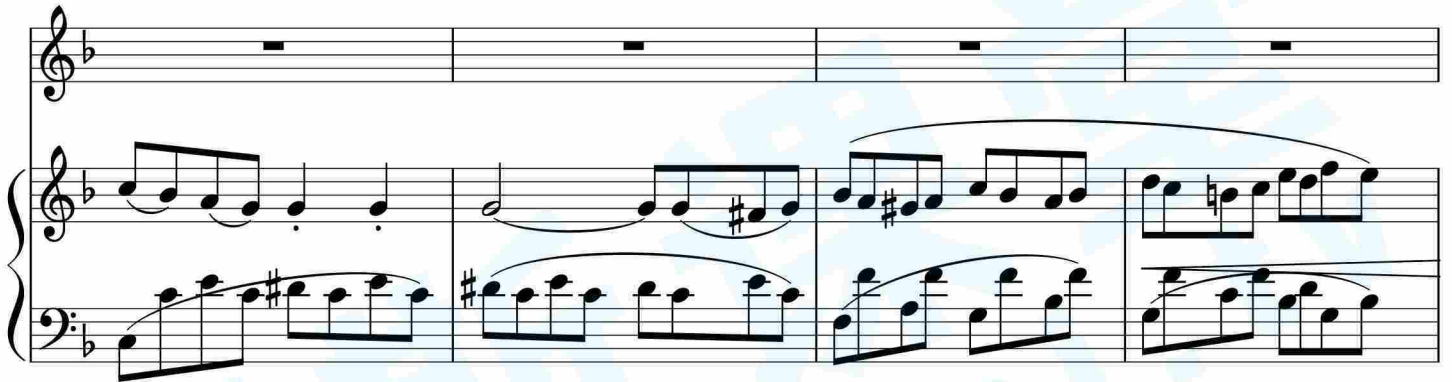

7

11

14

*cresc. sc.*

*sf*

A

*p*

*tr* *tr* *tr*

23

*tr* *tr* *tr*

27

*3*

*tr* *tr* *tr*

*sf* *sf* *sf*

31

34

37

41

44

47

50

53

66

*p* *sf* *sf*

60

64

67

*cresc.* *sf* *sf*

71 *cresc.* **D**

75

78 *decresc.*

81

84 *decresc.*

87

90

93 *cresc.*

96

*f* 3 3 3 *p* 3 3

*p*

99

*sf* 3 3 3 *p* 3 3

102

*cresc.* 3 3 3 *f* 3 3 *p*<sup>3</sup>

*cresc.*

106

*p* 3 *pp*

111

F

115

*cresc.*

*cresc.*

119

*cresc.*

123

*pizz.*

127

*cresc.*

G

131

7

*cresc.*

134

*cresc.*

*cresc.*

137

*cresc.*

*cresc.*

140

145

H

153

155

156

158

162

165

168

171

174

177

180

182

185

K

*cresc. pizz. cresc.*

200

*cresc.*

203

*cresc.*

*sf* *p* *sf*

*p*

206

208

*sf* *sf*

211

214

217

220

223

*cresc.*

3

228

*cresc.*

*cresc.*

231

234

237

239

241
