

# 苏打绿-陪我歌唱

5

10

15

20

25

25

30

35

41

46

51

56

62

68

73

79

86

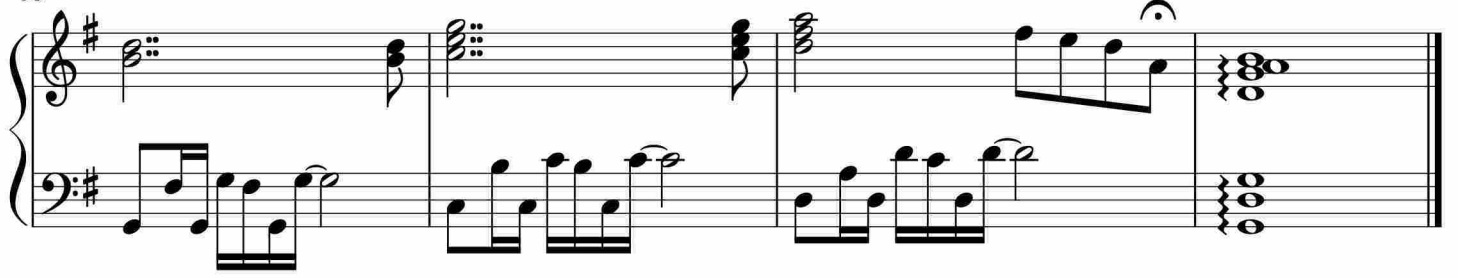

于斯课堂  
www.yusi.tv