

櫻花

~

5

10

15

20

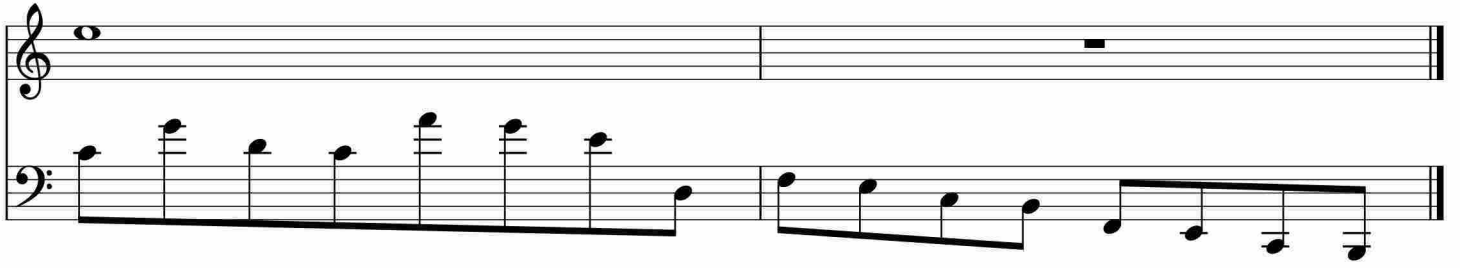

于斯课堂
www.yusi.tv