

春光

29

35

41

47

52

58

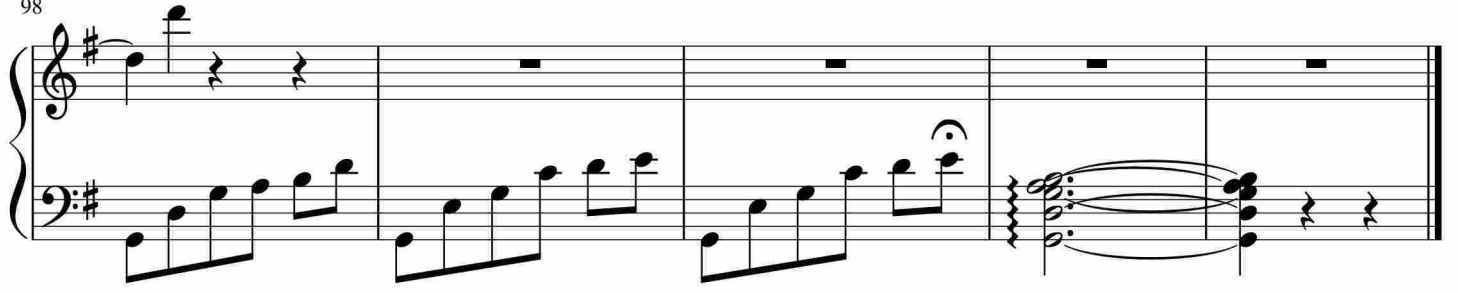

于斯课堂
www.yusi.tv