

花非夜

编曲：陈干

作曲：陈干

18

21

24

27

31

34

37

38

39

自由的

41

mp

44

mp

47

rit.

50

mp

pp

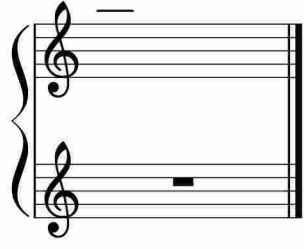

于斯课堂
www.yusi.tv