

萤火虫

26

31

36

41

46

51

56

61

66

71

76

82

87

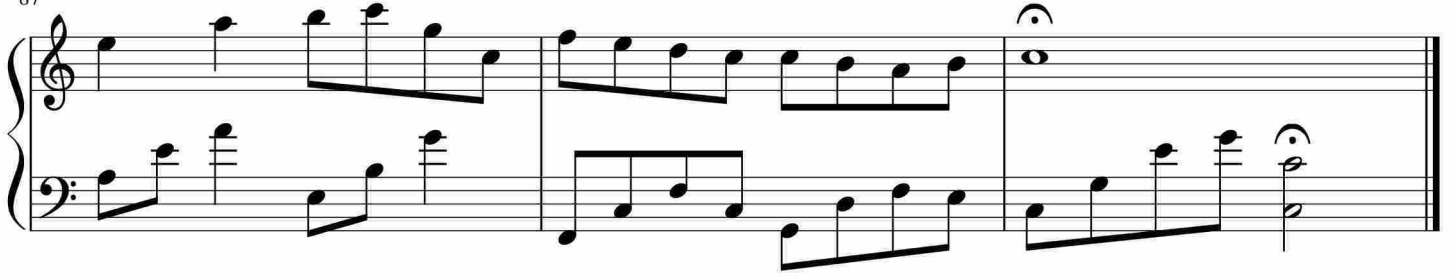

于斯课堂
www.yusi.tv