

听海

20

22

24

26

28

30

32

34

36

38

41

46

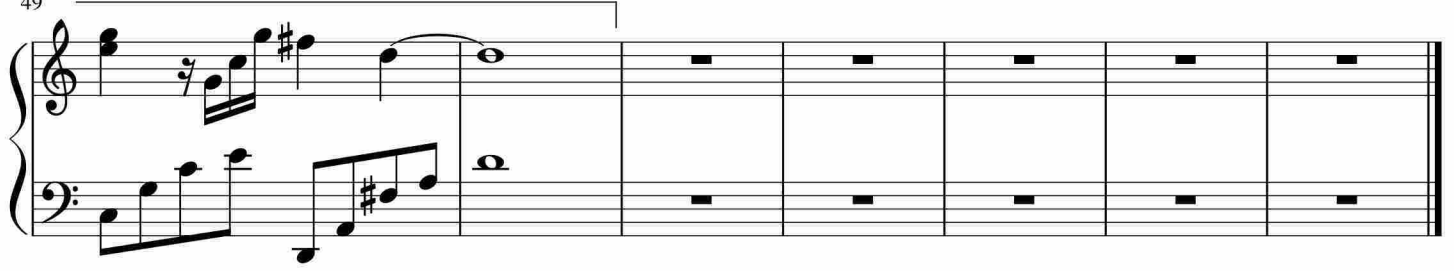

于斯课堂
www.yusi.tv