

# 水城中的玫瑰

8

110 *Allegro*

*f*

5

*rit.* *cresc.* *decresc.*

*mf*

10

8

*cresc.* *decresc.*

*mf* *f* *ff*

15

*decresc.*

*f*

20

*decresc.*

24

29

34

40

46

52

58

64 *decresc.* 70

70

78

83

89

93

97

102

2、聚会 Allegro

107

112

*decresc.*

119

128

135

142

148

153 *resc.*

157

160

130

164

168

173

*decresc.*

*rit.*

50

178

183

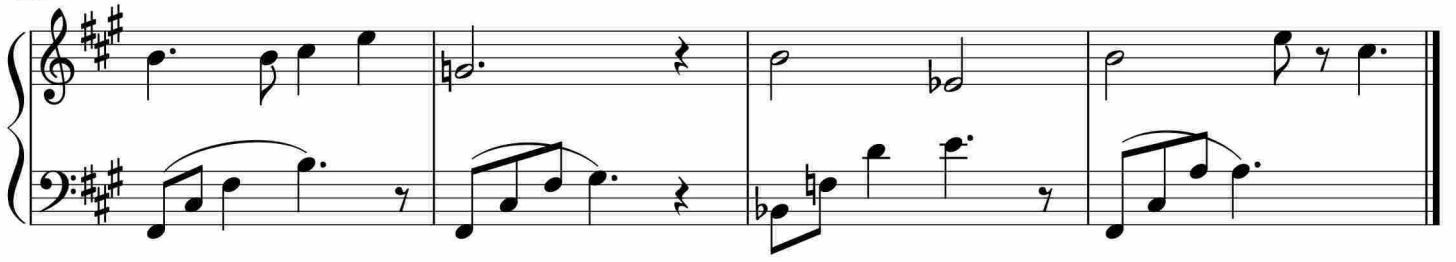

于斯课堂  
www.yusi.tv