

# Schindler's List

Piano

7

11

15

19

23

27

30

32

*rit.* *rit.*

36

40

43

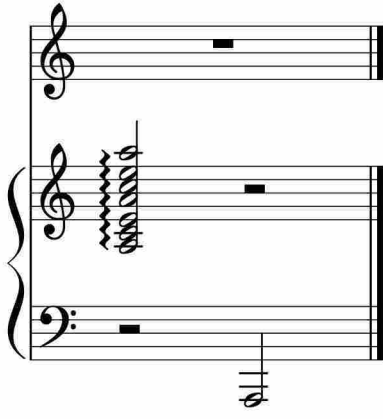

于斯课堂  
www.yusi.tv