

材105ば

26

31

36

41

45

49

54

59

64

69

74

79

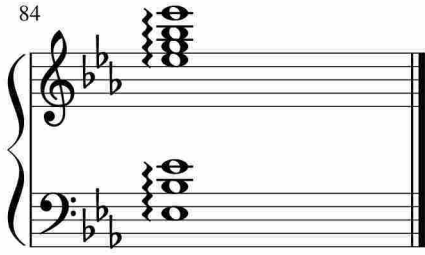

于斯课堂
www.yusi.tv