

# 绿野仙踪

25

30

34

38

41

44

47

51

55

59

64

68

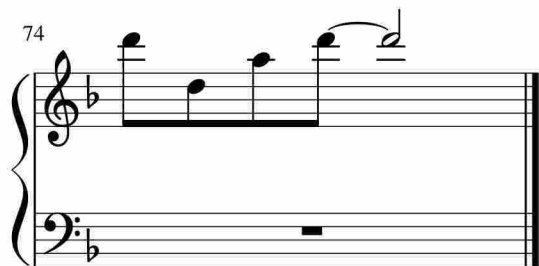

于斯课堂  
www.yusi.tv