

我在春天等你

21

25

29

33

37

41

45

49

53

57

62

66

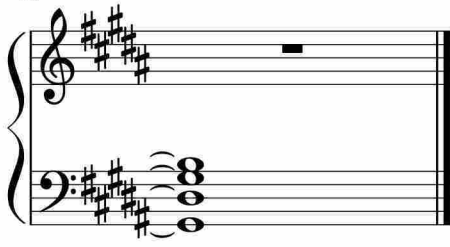

于斯课堂
www.yusi.tv