

Love Story meets Viva la Vida

24

30

35

39

43

47

51

56

61

66

71

75

80

87

91

95

98

101

104

106

108

110

112

114

116

118

121

125

129

133

137

142

146

150

152

154

156

158

162

166

170

175

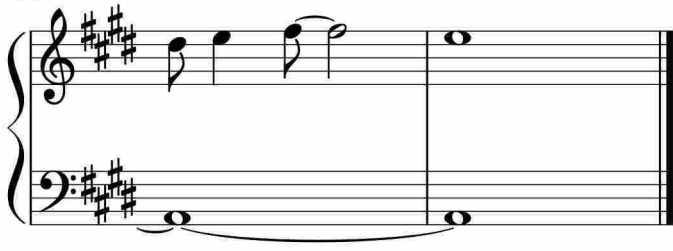

于斯课堂
www.yusi.tv