

# dear friends

25

29

33

37

41

45

50

54

57

61

65

69

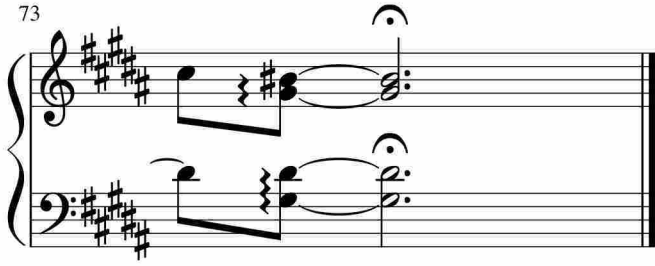

于斯课堂  
www.yusi.tv