

# 葛里格钢琴变奏曲

24

27

28

31

34

35

36

37

40

44

45

46

48

50

53

56

59

62

64

65

66

67

68

71

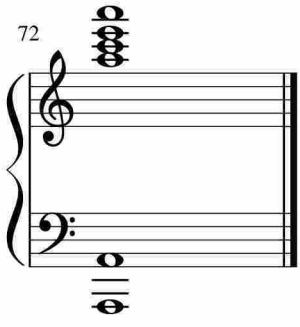

于斯课堂  
www.yusi.tv