

# 如烟

Piano

7

12

17

23

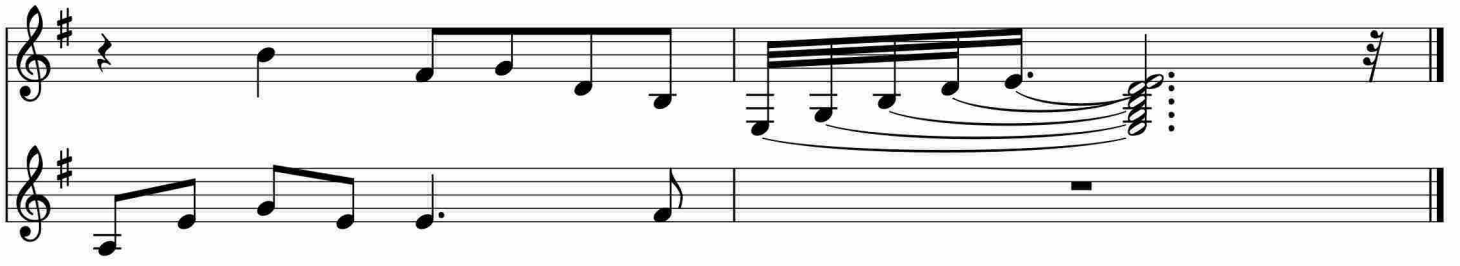

于斯课堂  
www.yusi.tv