

# 夜的钢琴曲一

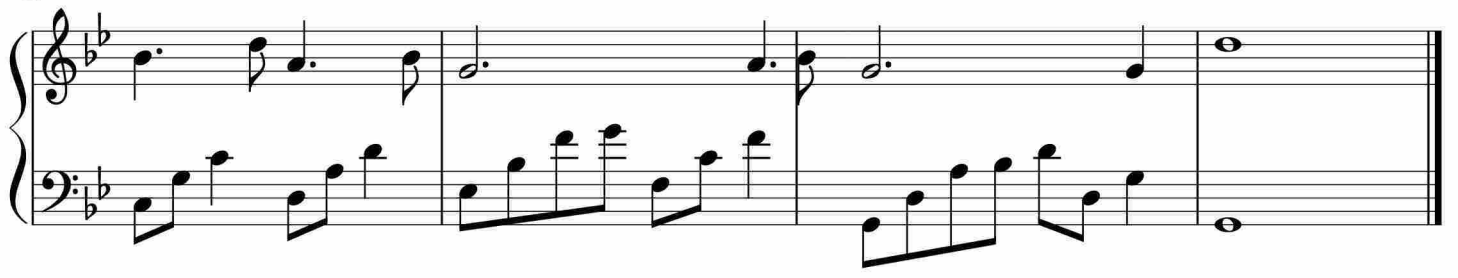

于斯课堂  
www.yusi.tv