

# 有一位神

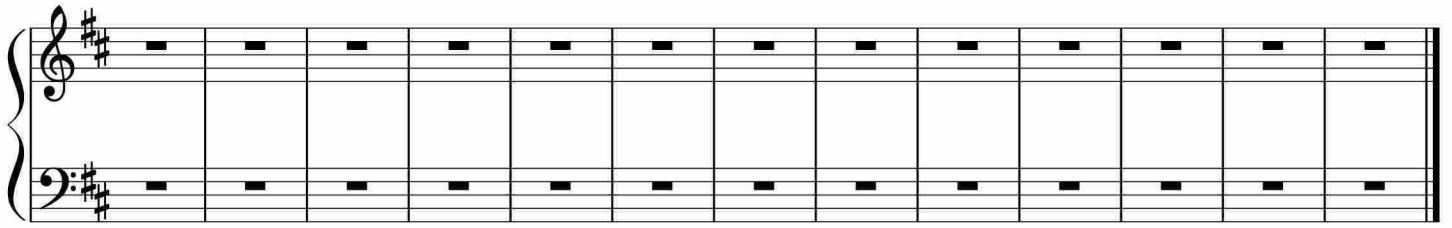

于斯课堂  
www.yusi.tv