

卡农圣诞夜

22

25

28

30

32

35

38

40

43

47

52

8

55

8

58

8

60

63

66

69

74

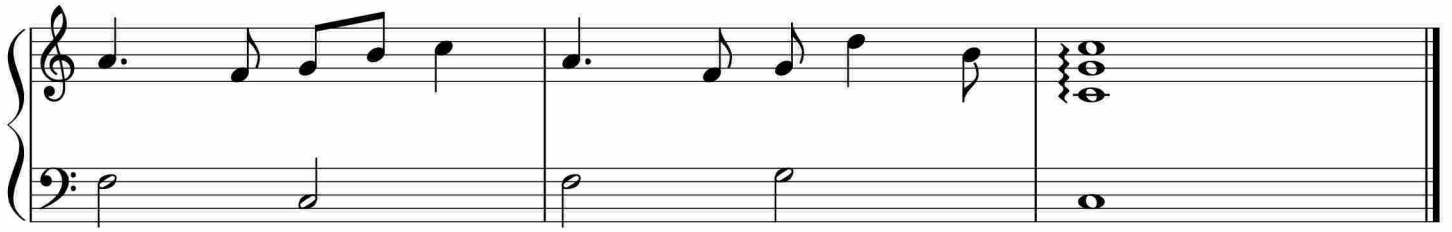

于斯课堂
www.yusi.tv