

# bE大调华尔兹

16

19

21

23

26

30

34

37

40

43

45

48

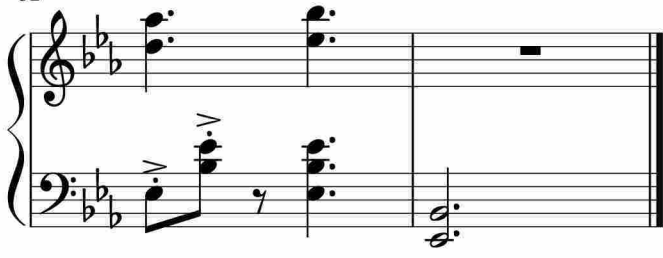

于斯课堂  
www.yusi.tv