

# Sunny afternoon

*Moderato* *dolce*

mp p

8

mp

16

mf

24

32

1. *f*

38

42

46

50

54

58

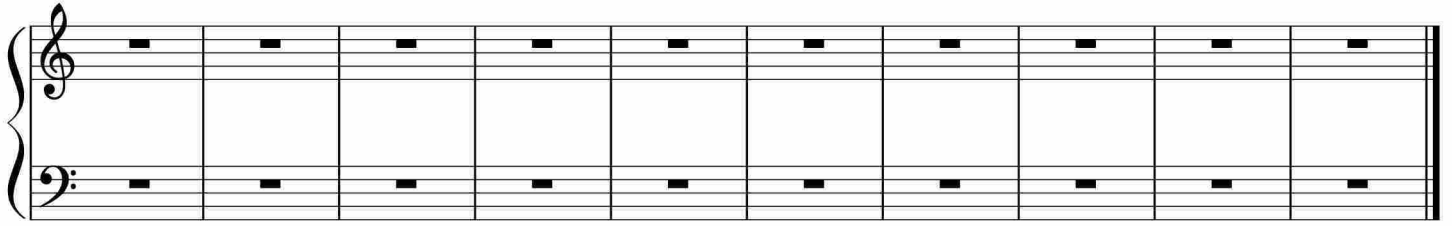

于斯课堂  
www.yusi.tv