

退后

5

10

15

20

24

28

32

36

40

44

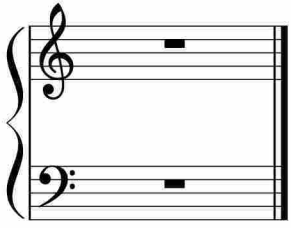

于斯课堂
www.yusi.tv