

随便弹弹之十四

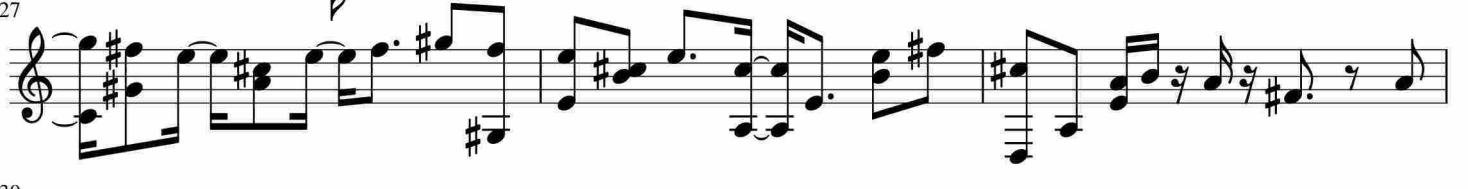
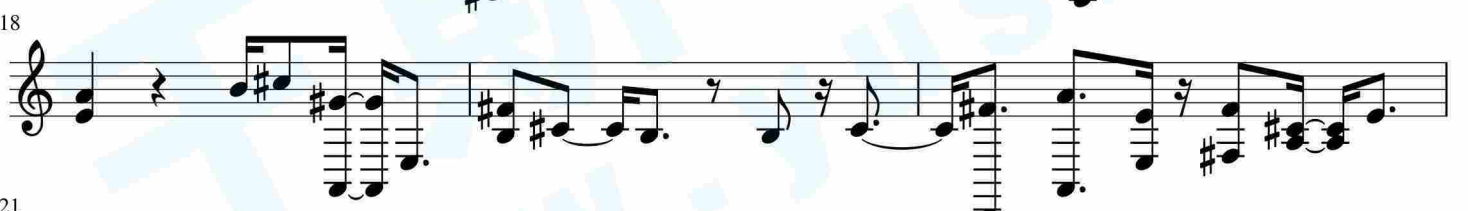
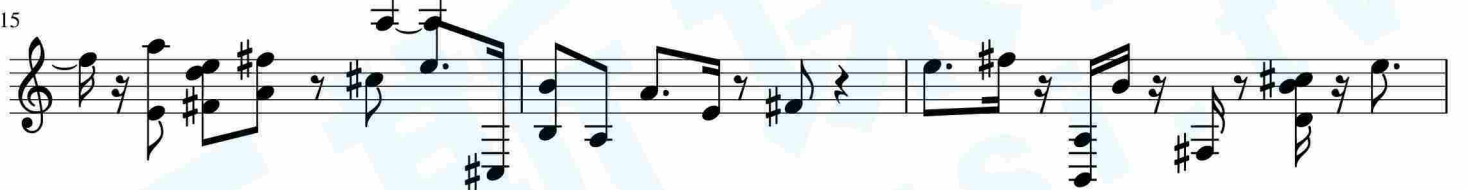
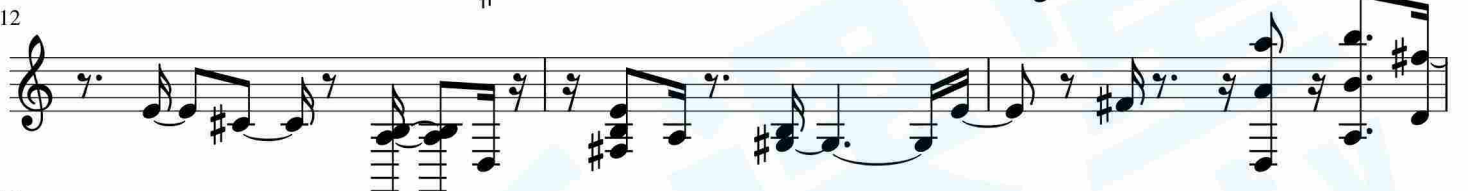
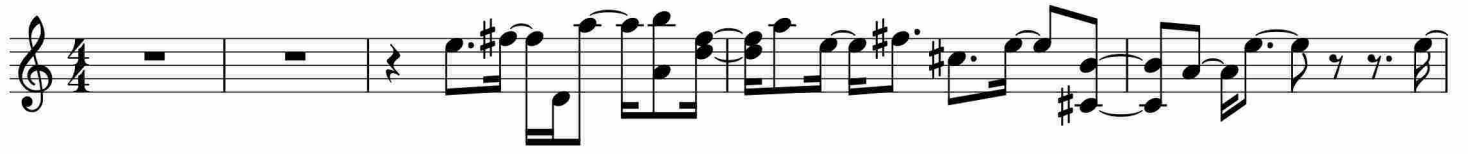

91

94

98

102

106

110

114

119

123

127

131

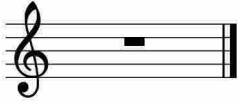

于斯课堂
www.yusi.tv