

# 月夜のピアノ

17

19

23

26

30

33

35

38

42

46

50

52

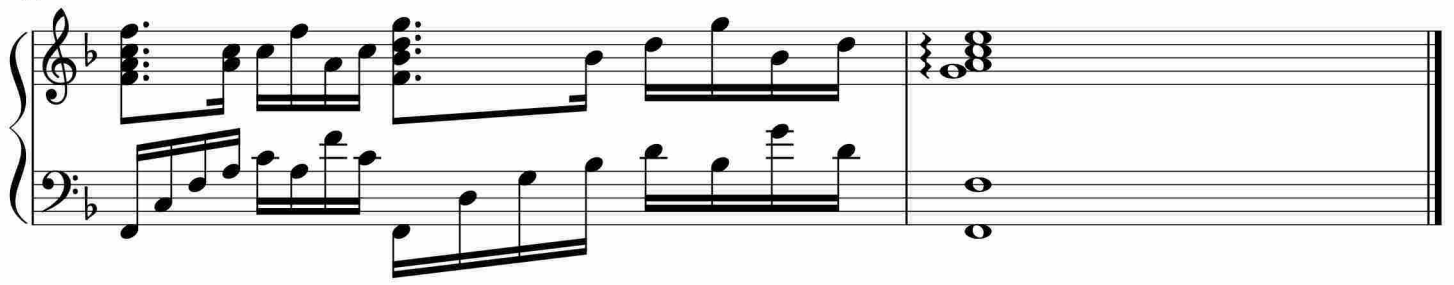

8

于斯课堂  
www.yusi.tv