

# 基本练习 (3、4、5指) -7

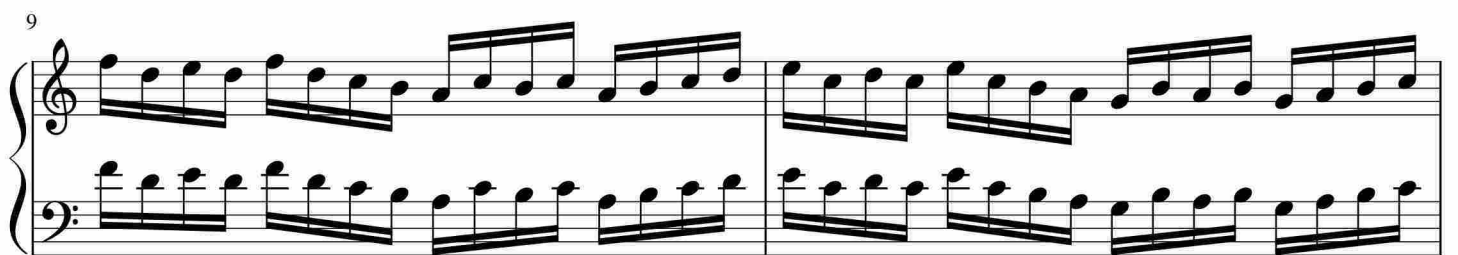
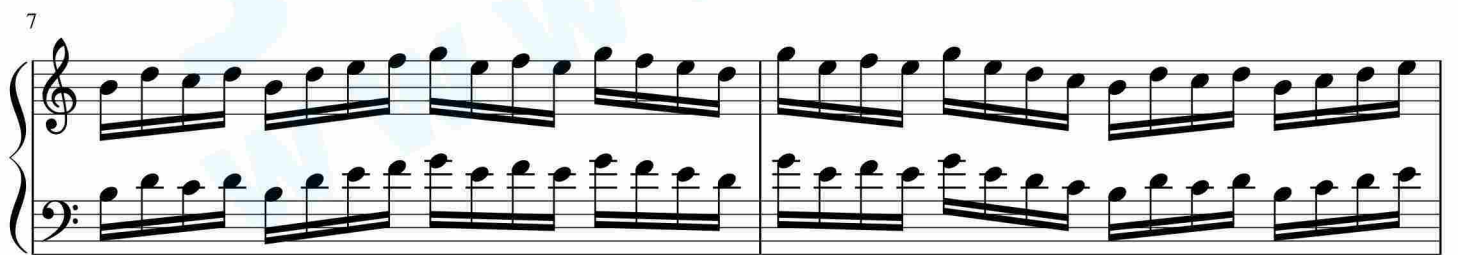
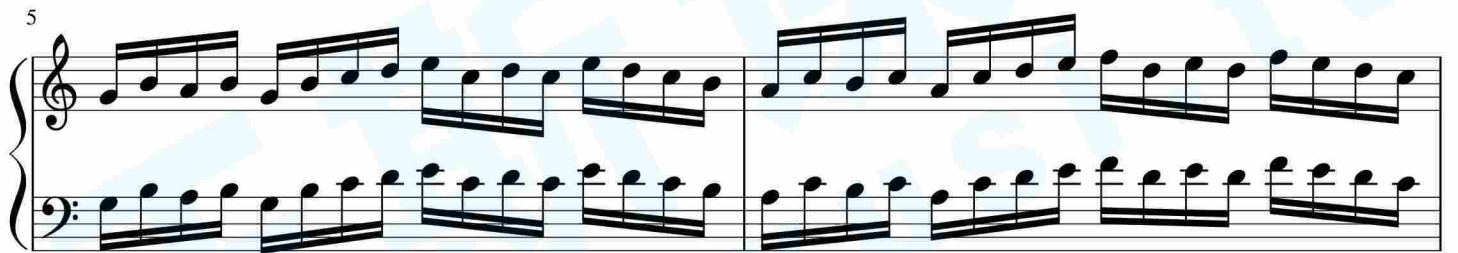
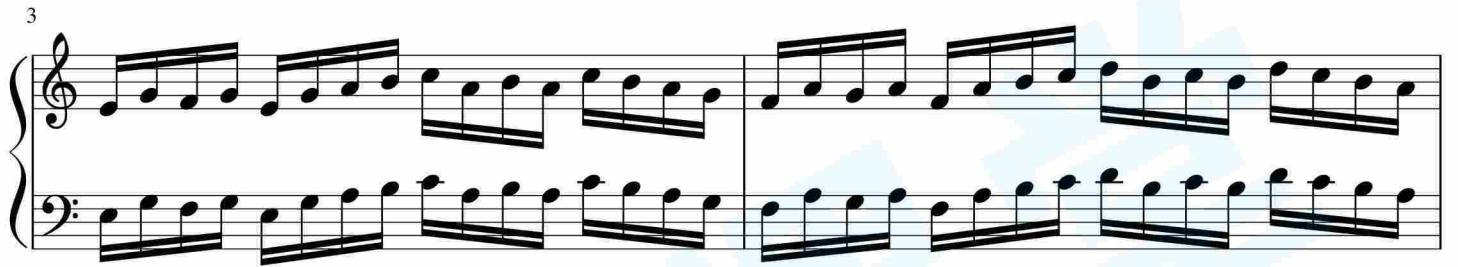
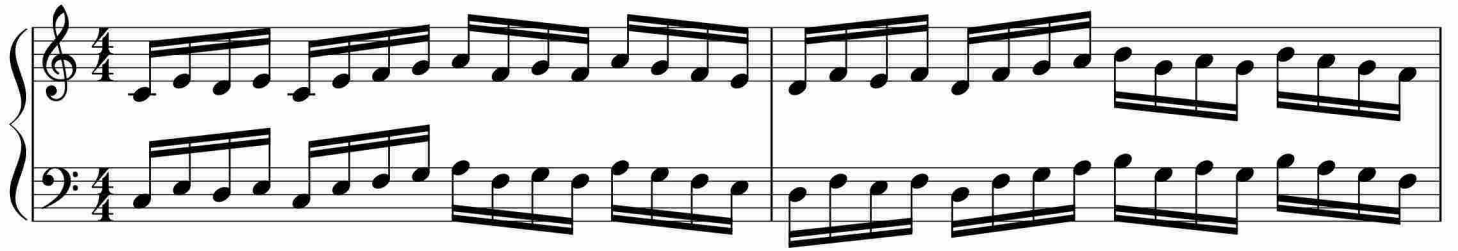

11

14

于斯课堂  
www.yusi.tv