

右手边

25

30

34

39

44

49

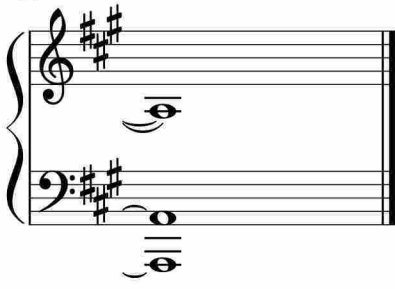

于斯课堂
www.yusi.tv