

# 欢乐的手指

33

39

44

49

54

59

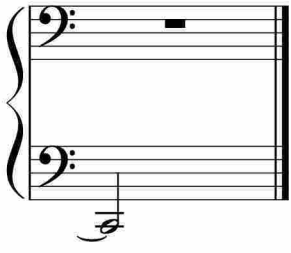

于斯课堂  
www.yusi.tv