

# 卡农

*dolce*

Violin/Flute

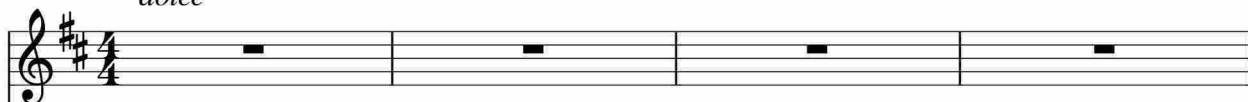

Piano/Harp

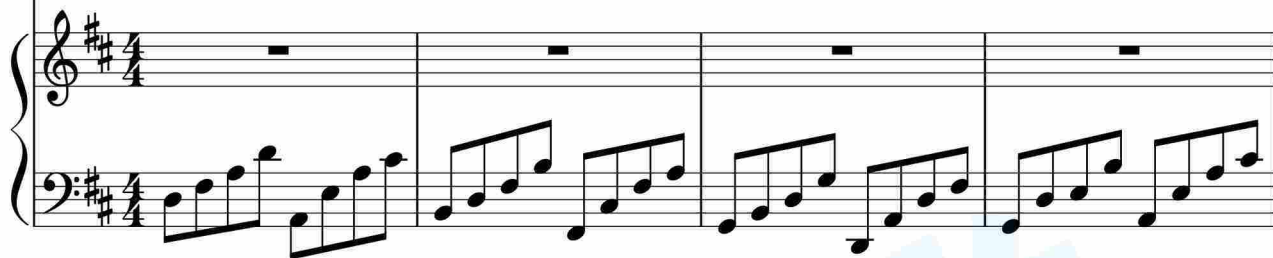

5

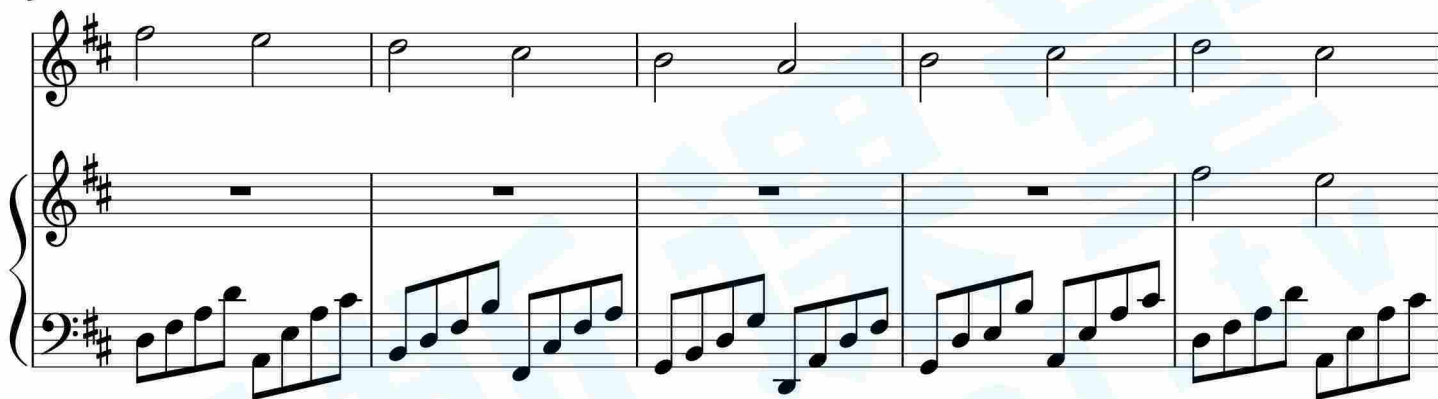

10

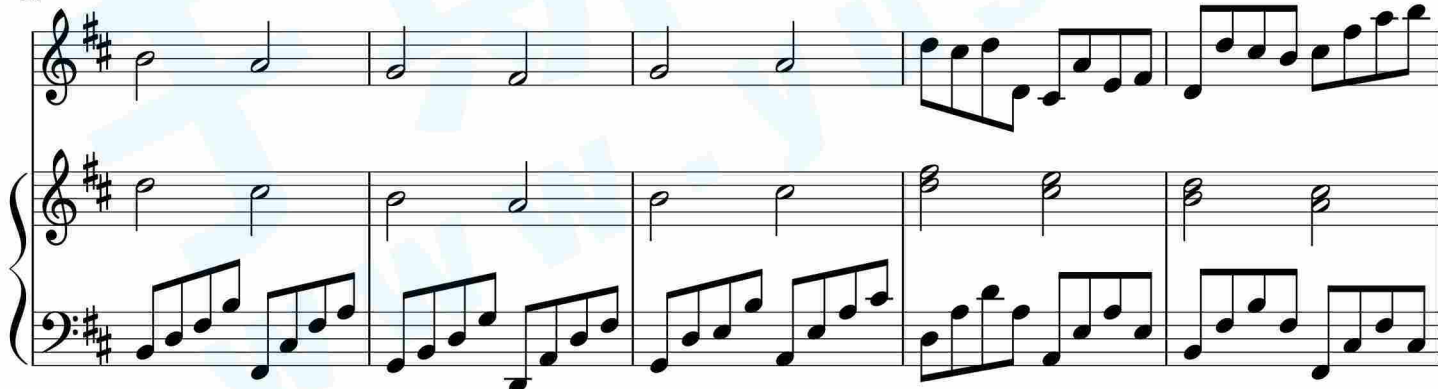

15

20

25

28

31

34

36

39

42

44

47

*rit.* *tr* *a tempo*

52
