

LOST

20

23

26

29

31

33

35

37

39

41

43

46

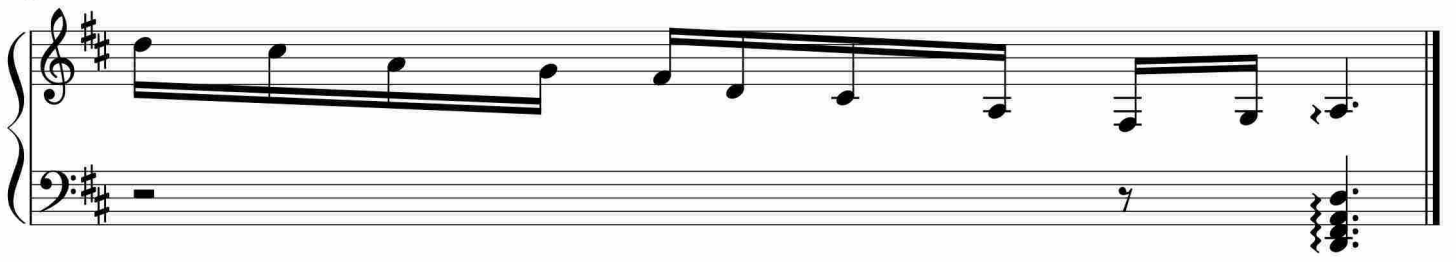

于斯课堂
www.yusi.tv