

# 我不配

26

30

35

40

44

49

54

59

65

69

73

77

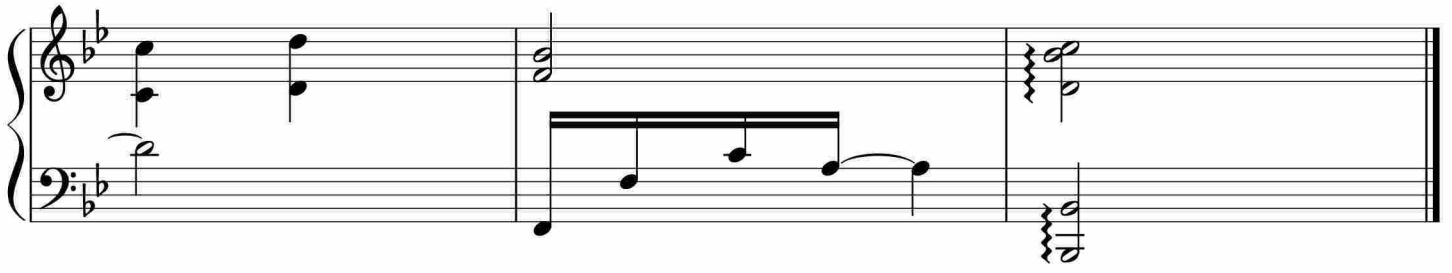

于斯课堂  
www.yusi.tv